Forecast — Cloudy, cool; sunny intervals; light winds

(Details on Page 2)

The Daily Colonist.

Vancouver Island's Leading Newspaper Since 1858

NO. 265—NINETY-THIRD YEAR VICTORIA, BRITISH COLUMBIA, WEDNESDAY, OCTOBER 24, 1951 TWENTY-FOUR PAGES

Everyone will wish the Royal couple a happy holiday at Eagle Crest

With Prince as Chauffeur, Couple Captivate Duncan

Prince Slows Convertible To Crawl Through Throng

By T. A. MYERS
(Colonist Staff Reporter)

DUNCAN, Oct. 23.—Duncan is a happy town tonight. Princess Elizabeth stopped here today. Well, almost stopped.

The Princess and the Duke of Edinburgh were obviously touched by the sight of 10,000 people lining almost a mile of the Island Highway through the city.

Officials had announced the car would slow down as it passed through Duncan. It slowed down all right—to a crawl—and about three-quarters of the way through the surging crowd, Prince Philip braked the car almost to a dead halt, then moved off again, slowly, in low gear.

That was good enough for Duncan, the town that carried its fight for a Royal stop right to the Princess in London.

Mayor J. C. Wragg, who led the move for a stop, and at one time threatened to block the road so Duncan children could see the Princess, said he was "very pleased" with the near-halt.

Special buses brought hundreds of school children from Youbou, Cowichan Lake, Honeymoon Bay and Mesachie Lake. Cubs, Scouts, Sea Scouts, Brownies, Girl Guides and C.G.I.T. members turned out in uniform.

Many business places closed early in the afternoon. Everyone who could get away from home, store, office, woods or water flocked to the highway.

Officials had marked off 1,000 feet of the Island Highway between Trunk Road and the high school grounds. The unexpectedly large crowd spread out for hundreds of feet on both sides of the designated areas.

The Royal caravan swept into town with no fanfare at all. Eager crowds saw a convertible rolling down from the Cowichan River bridge. They cheered tentatively. Then they took a good look and shouted their heads off.

PRINCE SMILING

Driving the car with one hand, and leaning out to wave with the other, was smiling Prince Philip. Beside him, looking relaxed and genuinely happy, was Princess Elizabeth, with a brand-new hair-do. Both beamed and waved gaily at the thunderous crowd. Elizabeth was dressed in pink, Philip in a business suit and tweed topcoat, and wearing yellow gloves.

After they passed Duncan the Royal couple got a second greeting from about 500 residents of North Cowichan municipality. But that was the last of the day, except for a few isolated watchers along the way including a flag-waving horsewoman at Englishman's River.

The Royal caravan passed through Nanaimo about 5 p.m. but hardly anyone batted an eyelash. A few pedestrians gathered in little knots to wave laconically. There were no flags or bunting, no street-lining, no screaming crowds.

Nanaimo is saving its excitement for Friday, when the Royal couple will visit City Hall and the Arena before leaving aboard H.M.C.S. Crusader for the mainland.

Peace Talks Today

Reds Accept Renewal Plan

MUNSAN, Korea, Oct. 24 (Wednesday) (AP). — The Communists today accepted the Panmunjom agreement for renewal of Korean armistice talks.

The Red and Allied five-man delegations agreed to meet at 11 a.m. tomorrow (6 p.m. PST Wednesday) at the new conference site of Panmunjom.

It will be the first meeting since Aug. 22. One day later the Reds broke off the discussions after charging an Allied plane had bombed and strafed the old conference site of Kaesong.

The Panmunjom agreement setting up new security rules was signed Monday by Allied and Red liaison officers and ratified a few hours later by the Allied truce delegation. The Reds delayed their approval 48 hours.

Their ratification came after Chinese Communist leader Mao Tze-tung had called on the United States to settle the Korean war by peaceful means.

U.S. Eighth Army headquarters said meanwhile that nearly 250 Allied and Communist jets tangled Tuesday in history's biggest jet battle. It swirled around a force of B-29 Superforts pressing home the second bombing attack in two days against new Communist air bases in northwest Korea.

Gen. Matthew B. Ridgway's headquarters in Tokyo said today the Allied pilots destroyed or damaged 20 Communist jets.

The Far East air forces said three Superfort bombers and one Thunderjet fighter were shot down.

The Communist jet pilots roared out of Manchuria to defend a nearly-completed air field at Namsi near the Yalu River boundary. They pressed home the attack against the big Superforts and pursued them like hornets on the homeward flight.

Reporter Swings on Comet

Prince Philip, pictured passing through Duncan at the wheel of the high-powered convertible he drove to Eagle Crest last night, easily out-distanced Colonist reporter assigned to trail the Royal party on the first leg of their holiday trip.—(Colonist photo by Bud Kinsman.)

Sticking to the Prince proved a tall order for Eileen Learoyd, who chugged valiantly behind the Royal party in her second-hand Austin.—(Colonist photo by Jim Ryan.)

Mainland Gambling Hit

VANCOUVER, Oct. 23 (CP).—Twenty persons were arrested late today in a mass raid which police said was aimed at rounding up Vancouver's top race horse gamblers.

All were charged with conspiracy.

All bookmaking here stopped shortly after the roundup started.

"Everybody just folded," one small bookmaker said. "The town just went dead."

Among those arrested were a cigar store proprietor, a fisherman, a waiter, a publisher and his wife, a news agent and a billiard parlor operator.

Prince Behind Wheel Sets Sizzling Pace

By EILEEN LEAROYD

Yesterday I rode on the tail of a comet.

A princely comet.

I was instructed to pick up the Royal procession as it passed through town at about 2.35 p.m. and stick to it until the Solarium was reached. I was to see if Princess Elizabeth and Prince Philip would visit the hospital for crippled children on their way to Eagle Crest for a three-day holiday.

The Prince drove the Royal car himself, Princess Elizabeth in the seat beside him. There were no outriders ahead of the Prince, but several R.C.M.P. cars and two R.C.M.P. motorcyclists followed in the rear.

Sticking to the Prince was a tall order.

He was driving a supercharged Oldsmobile convertible worth $9,000.

I was driving a second-hand Austin which is probably worth less now than it was when it set out yesterday afternoon.

To be exact, the Prince's car was a Oldsmobile 98 called the "Rancher."

It got its name for a very good reason. It is a car Gene Autry would be proud to drive. Its conservative black exterior is deceiving.

COWHIDE AND SIX-GUNS

Inside, the car is upholstered in white cowhide. The floor is covered in black-and-white calfskin. By the driver's seat, strictly for show, are two cowboy six-guns in holsters.

Until we passed Langford I did well, partly because I had sneaked into the procession so quickly that the R.C.M.P. "rearguard" evidently believed I was one of them, for they rode respectfully, protectingly, in the smoke from my exhaust pipe.

Until then the pace was not too killing. The Royal car not only observed all speed limits, but slowed down for knots of people collected all along the highway.

It crawled through Langford, where all the children from the school waved flags and shouted themselves hoarse.

After Langford it was every man for himself and just about this time I came under severe scrutiny from the R.C.M.P. Several times they came level with my window and peered suspiciously at me.

I had my foot down and no time to stare back. I wondered if they thought I, a loyal Royalist, had a bomb in the car.

After several miles of this, they pulled ahead of me.

HORRORS!

When we shot past the Malahat Lookout I was horrified to find I was doing 70. I kept my foot down and prayed I wouldn't explode. For the next 20 miles or so I managed to keep the Royal entourage in sight, but only just.

At this point my admiration for Prince Philip knew no bounds. I would decidedly back him if he ever took up automobile racing. On a road he didn't know, he must have at times been doing 80 miles an hour. Even the R.C.M.P. outriders had to give way several times and once, just once, my inspired Austin passed them.

Finally they drew out of sight altogether, but it is a matter of pride to me that I was informed I was only 1½ minutes behind them when I puffed into the crossroad that turns to the Solarium.

They did not stop to visit the Solarium, but the large crowd gathered at the crossroad said they had slowed down while passing them. Most of the crowd had been taken unaware by the sudden appearance of the procession. No sirens or police had announced their arrival.

Princess Elizabeth is the one I really admire most. It was exciting enough riding on its tail, but she was in the comet.

Police Fire Into Mobs In Egypt

CAIRO, Egypt, Oct. 23 (CP)—Police fired into unruly mobs in Alexandria and used tear gas to disperse other crowds which roamed the streets of Cairo today in anti-British demonstrations.

One demonstrator was reported killed in Alexandria, where police charged with clubs and then used their guns when a crowd of several thousand refused to break up.

Interior Minister Fuad Serag Ed-Din Pasha told reporters traitors and criminals had infiltrated into demonstrations planned as a day of mourning for Egyptian "martyrs." They were killed in a week of riots and clashes with Britons over the Suez Canal zone and the Sudan.

He said he had given orders to police to fire into demonstrations if necessary to break them up.

One column of rioters marched to the Russian embassy, cheering Russia and shouting for Soviet support against the Britons.

Fighting to keep their rights in the Suez Canal area and the Sudan under treaties Egypt has scrapped, British officials imposed drastic embargoes on rail and road traffic at the canal. They were trying to enforce an ultimatum for Egyptians to return to work unloading British supply ships.

Heavy Guard Around Lodge

By Colonist Staff Reporter

QUALICUM BEACH, Oct. 23.—A thin red line guards a sleeping Princess and Prince tonight. Princess Elizabeth and Prince Philip are sleeping tonight in beautiful Eagle Crest Lodge, a few miles from here and 106 miles north of Victoria.

All around the $500,000 lodge, at strategic points, are red-coated Mounties, members of a 61-man security force assigned to safeguard Their Highnesses.

More Stories, Pictures on Page 7

Black and white squad cars prowl noiselessly up and down the dark Island Highway in front of the Royal couple's holiday hideaway. Flashlights probe the inky, wooded grounds as red coats patrol back and forth on foot.

An eight-foot-high barbed-wire fence surrounds the spacious grounds of Eagle Crest. At the front gate are armed guards in a sentry box. Three other guarded gates command the driveway leading into the lodge.

Not far away, at Sunset Inn, the main security force is quartered. The R.C.M.P. has taken over the entire inn. Commander of the force is Assistant Commissioner C. E. Rivett-Carnac, provincial chief of the R.C.M.P. He and his second-in-command are staying on the spot, sleeping and eating at Eagle Crest.

Parked outside Sunset Inn are a dozen radio-equipped police cars ready to move at a moment's notice.

The barbed-wire fence at Eagle Crest runs only on three sides of the grounds. The fourth side is open to the water of the Strait of Georgia. But the lodge is hidden from the beach, and more Mounties are reported patroling the waterfront.

Truman Talks To Mossadegh

WASHINGTON, Oct. 23 (AP).—President Truman told Iran's Premier Mohammed Mossadegh today that it is virtually necessary to resume the flow of oil from Iran to the western world.

Mr. Truman conferred with Mossadegh for an hour and 45 minutes at a luncheon meeting at Blair House in an effort to break the deadlock over the Anglo-Iranian oil crisis.

State Secretary Dean Acheson and Defense Secretary Robert Lovett were among the top American officials at the luncheon talks.

A state department spokesman told reporters, "We are trying to get negotiations resumed."

Brief Session Predicted, Pensions Only on Agenda

A "quickie" session of the legislature is predicted by a number of government members who gathered in Victoria Monday to welcome Princess Elizabeth and Prince Philip.

The special session, due to start at 10 a.m. Thursday, was called specifically to frame legislation for payment of pensions to British Columbians between 65 and 69 years of age. The pensions will be paid on an eligibility test basis.

Members are freely predicting that the session will complete its business in two days, leaving them free to return to their constituencies during the week-end. It is believed few members will quarrel with reported government opinion against payment of a $10 a month cost-of-living bonus to the 65-69 group.

B.C. now pays this bonus to eligible persons over 70 who receive the regular $40 a month pension. In addition the government pays 25 per cent of the monthly pension. On January 1 the federal government will assume the entire cost of $40 monthly pensions for everyone over 70.

NEW SCHEME

Under the new scheme, B.C. will pay 50 per cent of pensions for those in the 65-69 group. The senior government is responsible for the remaining half of the pensions.

Opinion being expressed among members is that the value of a long session at this time would be outweighed as far as the public purse is concerned by the expense of keeping members in Victoria over a protracted period.

Any demand that the session be extended to deal with hospital insurance or the Buttle Lake issue will probably come from the Opposition benches.

It is learned however, that a caucus of government members today may determine the actual course to be taken by the session.

Prime Minister Asks U.N. Aid

OTTAWA, Oct. 23 (CP).—Prime Minister St. Laurent said today that support of the United Nations, the Commonwealth and the North Atlantic Treaty organization is the best and perhaps "the only way of avoiding another world war."

In a statement on the eve of the sixth anniversary of the signing of the U.N. charter, the Prime Minister said the task which lies ahead for the free nations "is enormous."

"Poverty, sickness and ignorance have always been a breeding ground for mistrust and war; and it is regrettable that the Cominform countries have refused to participate in this work of building a better world."

Canada, together with other free countries, would however, continue to support U.N. activities.

Major-General Pearkes U.N. Assembly Delegate

By TOM GREEN
Colonist Ottawa Correspondent

OTTAWA, Oct. 23.—Major-General George R. Pearkes, V.C., was named today a member of the Canadian delegation to the sixth session of the General Assembly of the United Nations opening in Paris on Nov. 6.

The Progressive Conservative member for Nanaimo, and veteran of two world wars, who was first elected to the House of Commons in 1945, has been selected as parliamentary adviser, because of his knowledge and experience.

General Pearkes, who will be accompanied by Mrs. Pearkes, will sail from Montreal on Friday aboard the Empress of France and is the only member of his party on the delegation. The conference faces a heavy agenda which will necessitate General Pearkes' attendance until early in the new year.

External Affairs Minister L. B. Pearson is heading the delegation. It is possible that representatives from the C.C.F., and the Social Credit party may be named to the delegation later.

MAJOR-GENERAL PEARKES

Inside Today

Page
Milk Price Boost Seen in Vancouver 2
New Immigration Rule Hits Many 12

* * *

COLONIST PHONES 13
Astrology 24
Bobby Sox 18
Classified 16
Comics 22
Crossword 22
Culbertson on Bridge 22
Editorials 4
Financial News 11
G. E. Mortimore's Column 2
Interpreting the News 3
Life's Like That 19
Oddities 3
Patterns 15
Radio Programs 16
Social 14, 15
Sport 8, 9
Television 16
Theatres 24
Uncle Wiggily 22

Adventurers Sailing for China Seas To Seek Captain Kidd's Buried Loot

GOSPORT, Hampshire, England, Oct. 23 (CP).—One thousand cans of corned beef, 3,000 eggs and 12 gallons of rum will provide nourishment for a group of youthful adventurers who sail for the south China seas this week in search of buried treasure.

The stores have been loaded aboard the auxiliary schooner Lamorna and the 12-man party, including three Canadians in their 20's, plans to set sail tomorrow from this harbor town near Portsmouth.

The objective of what must surely be one of the most quixotic expeditions of modern times is a treasure hoard said to be worth £1,200,000. Documents in possession of the party indicate the gold is buried in a cave on an island about 200 miles south of Siam.

Legend says the treasure was buried there by Capt. William Kidd, 17th century pirate who was hanged in 1701. Part of Capt. Kidd's plunder was recovered long ago off Long Island, N.Y.

The Canadians in the party are Geoffrey Taylor, of Outremont, Que.; John Fry, of Westmount, Que.; and Ian Rogers, of Ottawa.

Other members include a Scotsman, a Welshman, a New Zealander, two Londoners, a German engineer, an Italian and Leslie Coop of Bedford, England, said to be the only one with sea experience.

The Lamorna, loaned by a Greek sea captain, is expected to make the trip through the Mediterranean, the Suez Canal and on to Singapore in about six months.

The island in the south China seas, uninhabited, is said to be five miles long and three miles wide.

The Lamorna, appropriately, flies a white flag with skull and crossbones imposed in blue. Crew members have adopted the symbol as a cap badge.

The Canadians said the party "just grew up" by accident. Fry said he happened to hear about the expedition in Paris. Then he met Rogers in London's Hyde Park and the same day became acquainted with Taylor in Piccadily.

"We decided we might as well take a chance on it," Fry said. "Rogers and Taylor both canceled their return passages to Canada."

If the adventurers strike it rich, Mrs. Elizabeth Dick, of Eastbourne, Sussex, will share in the proceeds. She has loaned the party parchment maps inherited from a collector of Kidd relics.

Observance One Day Late

Remembrance Day will be observed Monday, Nov. 12, according to Provincial Secretary W. T. Straith.

The holiday is proclaimed by the government under the Interpretation Act and the Factories Act.

Egyptians Demonstrate Against British

A waving, shouting—and apparently smiling—crowd in Cairo demonstrates against Britain as tension continues to mount over control of the Suez Canal and the Sudan. Police used tear gas to disperse Cairo mobs yesterday and fired into other crowds in Alexandria.—(AP Wirephoto via radio.)

Medical Officer New to Admiral

Rear Admiral W. B. Creery, Flag Officer Pacific Coast, was unable to shed any light on the current mystery surrounding H.M.C.S. Cayuga's medical officer. (See stories on Page 3.)

The F.O.P.C. recently returned from a tour of the three Canadian destroyers serving in the Far East.

"I met with all the men aboard the ships, but the name 'Cyr' doesn't come to mind," Rear Admiral Creery remarked.

Informed that the medical officer in question had been questioned aboard the Cayuga by commanding officer Cmdr. James Plomer, local naval communication authorities said last night there had been no word of the matter received yet from the destroyer.

ALLABOARD

By G. E. Mortimore

What happened to Lady Franklin's silver chalice?

The mystery of her explorer husband's disappearance into the Arctic was solved at last, but nobdy seems to know what happened to the gift she presented to the church of St. Stephen's, South Saanich, in his memory.

With two ships, the Erebus and Terror, 129 officers and men and every [illegible] known to science, Sir John sailed from Greenhithe on May 19, 1845. He hoped to find the "Northwest Passage."

The party was last seen on July 26, 1845, at the entrance to Lancaster Sound. Nothing was heard from them for 14 years.

Several search parties found traces of Franklin's winter camp on Beechey Island and learned from Eskimos that white men had been seen dragging a boat southward along the west shore of King William's Island.

A party which went down the Mackenzie River in canoes learned that men from the two ships had tried to reach the Hudson's Bay settlement by the Fish River route.

The government was content to leave the matter there and write off Sir John as missing permanently. But Lady Franklin was not.

She combed the world for clues, and her tragic quest brought her to Victoria.

In Saanich then lived a number of sealers and whalers who spent part of the year farming. Lady Franklin went among them asking if they had seen any trace of the expedition.

Some of these mariners worshipped in what is now St. Stephen's. Consecrated in 1862, the church was in use for some time before that.

Lady Franklin organized another attempt to find her husband. Capt. McClintock in the Fox left Aberdeen in 1857. In 1857 he learned the fate of the expedition.

Skeletons on King William's Island and a diary found in a cairn at Point Victory showed that the expedition had found McClintock Channel (previously unknown) and then ran into impenetrable ice.

Franklin had died on June 11, 1847. Survivors deserted the ships April 22, 1848, and set out across the ice and snow for Back's Fish River. They never arrived. Franklin was credited with discovering the Northwest Passage.

Lady Franklin presented the chalice in her husband's memory to St. Stephen's not long after that. Richard Nimmo, Saanichton pioneer, remembers seeing it in July 1901, and again when he was married in July, 1902.

Mrs. Harry Evans, Mount Newton Crossroad, a daughter of the pioneer William Thompson family, saw it, but doesn't remember when. Several of the clergy who have been vicars of St. Stephen's have no knowledge of it whatsoever.

Capt. William Gregory, 800 St. Charles, who was born in the neighborhood but left there as a boy, can't remember it at all.

Was it lent to another church and never returned? Mrs. R. D. Gilchrist, 564 St. Charles Street, a distant relation of the late Lady Franklin, would like to know.

* * *

A few feather-heads are nattering because the Princess didn't smile for them. Annoyed at this attitude, radio announcer Al Collins ran a little test. He smiled continuously all the way from The Colonist to his home in Fairfield—two miles, 20 minutes.

"My jaw aches so much I can hardly talk," reported Smilin' Al when the noble experiment was over.

Weather Forecast

October 24, 1951
(Government Forecast)
TODAY

Cloudy and cool. Sunny intervals. Winds light.

RECORDED TEMPERATURES
High Tuesday 52
Low Tuesday 44

DOWNTOWN
(To 10.30 p.m.)
High 51
Low 43

Sunshine yesterday—One hour, 30 minutes.

Precipitation to 4 p.m. yesterday—.15 inch.

FORECAST TEMPERATURES
High today 50
Low today 40

SUNRISE AND SUNSET
Sunrise 6.46 Sunset 5.08

TIDES AT VICTORIA
(Pacific Standard Time)

Oct.	Time H.M.	Ht. Ft.	Time H.M.	Ht. Ft.	Time H.M.	Ht. Ft.	Time H.M.	Ht. Ft.
24	3.32	2.0			12.40	8.8		
25	4.30	4.4	12.37	8.5	15.56	6.8	20.27	6.9
26	5.24	4.8	12.33	8.5	13.17	8.1	23.39	7.1
27	8.10	5.3	12.42	8.8	15.26	5.2		
28	2.01	7.4	6.51	5.9	12.54	8.9	19.52	4.2
29	2.05	7.6	7.39	6.5	13.13	9.2	20.25	3.2
30	3.03	7.8	8.04	7.1	13.31	9.6	21.03	2.2
31	4.12	8.2	8.88	7.8	13.47	9.9	21.46	1.6
Nov.								
1	7.31	8.5	9.16	8.3	13.53	10.1	22.30	1.2
2	4.39	8.9	9.54	8.8	14.01	10.3	23.18	1.6
3	9.42	9.2	10.42	9.1	14.29	10.2		
4	0.09	1.2	10.28	9.4	15.51	9.7	[illegible]	9.9

TIDES AT POINT ATKINSON

Oct.	Time H.M.	Ht. Ft.	Time H.M.	Ht. Ft.	Time H.M.	Ht. Ft.	Time H.M.	Ht. Ft.
24	5.43	5.1	13.33	13.8	20.07	9.0		
25	6.34	10.0	8.55	9.7	14.12	13.8	20.56	8.2
26	1.50	10.7	7.45	8.3	14.37	13.8	[illegible]	7.1
27	5.12	11.3	8.46	8.3	15.01	13.6	22.46	6.0
28	3.49	12.4	9.52	7.5	15.25	[illegible]	[illegible]	4.8
29	4.42	13.2	[illegible]	[illegible]	[illegible]	[illegible]	[illegible]	3.6
30	5.35	13.5	[illegible]	[illegible]	[illegible]	[illegible]	23.20	2.5
31	6.28	14.0	11.41	10.0	16.42	[illegible]	23.58	1.7
Nov.								
1	[illegible]	[illegible]	[illegible]	[illegible]	[illegible]	[illegible]		
2	[illegible]	[illegible]	[illegible]	[illegible]	[illegible]	[illegible]	[illegible]	[illegible]
3	[illegible]	[illegible]	[illegible]	[illegible]	[illegible]	[illegible]	[illegible]	[illegible]
4	[illegible]	[illegible]	[illegible]	[illegible]	[illegible]	[illegible]	[illegible]	[illegible]

SAANICH INLET

To determine tides in Saanich Inlet area: For higher high water deduct 15 minutes; for lower low water deduct 35 minutes; for half-tides (those other than highest and lowest) deduct 32 minutes.

COWICHAN BAY

To determine tides in Cowichan Bay area: For higher high water, deduct 18 minutes; for lower low water, deduct 35 minutes; for half-tides, deduct 33 minutes.

TEMPERATURES
(To 4.30 p.m.)

	Min.	Max.	Precipitation
Halifax	40	57	
Montreal	34	60	.05
Toronto	50	53	.71
Winnipeg	22	49	
The Pas	30	37	Trace
Regina	26	48	
Saskatoon	22	38	
Prince Albert	24	33	.04
Medicine Hat	9	42	
Calgary	6	26	
Edmonton	11	25	.04
Penticton	34	52	.03
Vancouver	36	50	.10
Kimberley	20	37	.08
Crescent Valley	22	45	.32
Prince Rupert	27	47	.17
Prince George	23	28	.20
Whitehorse	1	23	
Grand Forks	35	49	
Seattle	45	52	.11
San Francisco	46	62	
Los Angeles	56	82	
Chicago	48	60	.76
New York	57	66	

City Opposes Signboard At Corner

Victoria City will ask Seaboard Advertising Co. for its co-operation in not placing a signboard at the privately-owned southwest corner of Fort Street and Foul Bay Road.

Council endorsed sending of a letter to the firm after Mayor Percy George said he felt the case was extreme. He said he had visited the proposed site of the signboard and found several signs already posted at other corners.

In addition, a petition against erection of the billboard was received from Mr. and Mrs. L. H. Edwards, 1980 Foul Bay Road. The petition was signed by about 60 other residents of the area concerned.

The Orange River, longest in South Africa, flows 1,100 miles to the Atlantic.

TURN YOUR OLD GOLD INTO CASH
K. A. McLeod Co. Ltd.
(THE OLD GOLD SHOP)
Now Located at 1111 Douglas

Dies in Stockholm

PRINCE CARL

Uncle of King Gustaf VI of Sweden, died of a heart attack early yesterday in Stockholm. He was 90. Prince Carl was a brother of the late King Gustav V. He was instrumental in founding the International Red Cross in 1928. In 1945, he was succeeded as president of the Swedish Red Cross—a post he had held since 1906—by his nephew, Count Folke Bernadotte, who was slain while trying to mediate the Palestine war.

Arson Charges

LONG BRANCH, N.J., Oct. 23 (AP).—Three volunteer firemen were held on $3,500 bail each today on arson charges in connection with a $60,000 blaze which damaged a 25-room home Sunday night. Police said the men allegedly went to the house after a drinking party and attendance at "wetdown" celebration in honor of purchase of a new fire engine.

Prescription Optical
COMPANY
Dispensing Opticians
233 Pemberton Bldg.
625 Fort St.
G 5914

Increase to 24 Cents Per Quart Looms For Vancouver as Milk Board Meets

VANCOUVER, Oct. 23 (CP).—An increase in the price of milk to 24 cents a quart here loomed today as Vancouver distributors submitted evidence at a stormy session of the B.C. Milk Board.

Request for a 23-cent increase in distributors' prices appeared likely. Though dairymen made no specific application, an exhibit was filed purporting to show an additional 2.3 cents was required to provide distributors with a net profit of one-third of a cent a quart.

[illegible] that Canada Safeway, Limited, will build a $216,000 processing plant in Vancouver to supply milk to stores at two to three cents less than the price for home delivery if the milk board fixes consumer prices for milk sold in stores at less than the delivery price.

J. A. McAuley, K.C., counsel for Safeway, said all Vancouver stores would benefit with a store differential.

Earlier, a spokesman for the company claimed that an "unprecedented" amount of eastern canned milk was being shipped into Vancouver.

W. J. Kraft, British Columbia [illegible] manager, told the B.C. Milk Board yesterday that the reason is the three cent increase in home delivery price for fresh milk allowed by the board last week.

Labor Urges Milk Subsidy

VANCOUVER, Oct. 23 (CP).—A provincial government subsidy for the milk industry was asked tonight by the Vancouver Labor Council.

The resolution also asked tighter control over the milk industry.

"The rising cost of milk is putting it out of bounds," said Jim Bury, secretary.

"Consumption of milk has dropped to three-fifths of a pint per day per person. It should be at least one quart."

He said a subsidy on milk was more important than a subsidy on gold.

Dominion Road System Sought

WINNIPEG, Oct. 23 (CP).—A uniform system of road marking and signs across Canada in the interests of traffic safety will be proposed by delegates from the Winnipeg Chamber of Commerce at the annual meeting of the Canadian Chamber of Commerce which begins in Quebec City, Oct. 30.

GURNEY
COAL and WOOD
RANGES
See the New Models
$159.50 Up
Can Be Fitted For OIL
★ WE SELL ★ WE INSTALL ★ WE SERVICE
C. J. McDOWELL
Plumbing and Heating Ltd.
1000 DOUGLAS STREET PHONE EMPIRE 4138

SPECIAL
42-GAUGE PERFECT
NYLONS
Reg. 1.50
1.00 PAIR
FLANNELETTE
PYJAMAS
2.95 3.95
Cosy, warm for winter nights. All styles.
B.M. Clarke LIMITED
711 YATES ST.

See . . .
ENTERPRISE OIL RANGES
Save 35% on Your Oil Bill
See Demonstration on Working Unit in Our Store
PEDEN'S STOVE STORE
723 JOHNSON STREET PHONE E 1451

In 4.9 Seconds A Giraffe Can Run 100 Yards... But In Only
TWO SECONDS
ASPIRIN Is Ready To Go To Work!

MAKE THIS TEST!
To see how fast it's ready to go to work, drop an Aspirin tablet in a glass of water and time its disintegrating speed. What happens in the glass happens in your stomach. So for fast relief from neuritic pain—use Aspirin.
For Fast Relief From Neuritic, Neuralgic Rheumatic Pain, Take
ASPIRIN
TRADE MARK REG. IN CANADA
Low Prices!
Pocket box of 12 . . . 19c
Economy bottle of 24 . . . 29c
Family size of 100 . . . 79c

Canadians use MORE FORD TRUCKS than ANY other make because...

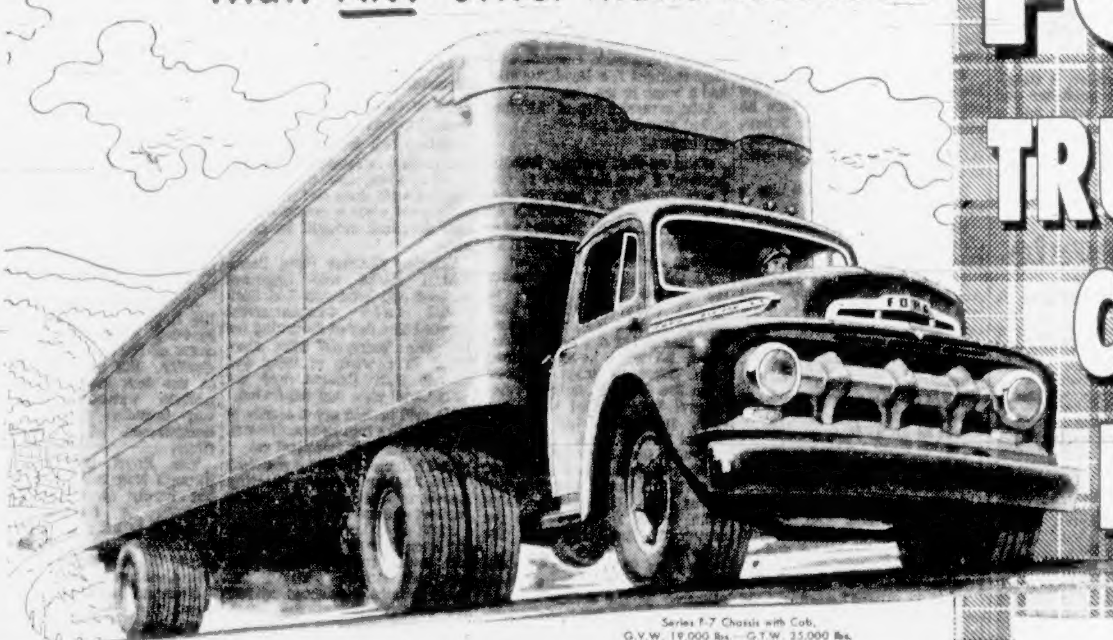

Series F-7 Chassis with Cab, G.V.W. 19,000 lbs.—G.T.W. 35,000 lbs.

FORD TRUCKING COSTS LESS!

Plenty of pep for the long open stretches . . . plenty of power for the hills . . . and plenty of reserve for year after year of dependable, trouble-free hauling . . . these are good reasons for Ford Truck popularity. But even more important to truck owners is the fact that Ford Trucking costs less! That's because Ford Trucks are built stronger to last longer . . . and because only Ford Trucks offer exclusive Ford Power Pilot* Economy!

Moreover, Ford's step-ahead engineering provides outstanding truck-built features. For instance . . . three powerful Ford V-8 High-Torque truck engines for steady, top-flight performance . . . a rugged, heavy-duty Ford chassis for long-lasting service . . . two handsome new driver-designed cabs, built to give the safest, most comfortable ride on the road . . . and dozens of other thrifty, dependable features that make today's Ford Trucks—from sturdy ½-ton Pickups to massive 5-ton Big Jobs—the finest in all Ford Trucking history!

Your nearby Ford Dealer has a Ford Truck to fit every job in the ½ to 5 ton field. Drop in soon and get the facts on the thrifty, dependable Ford Truck that's built to fit your hauling needs . . . and engineered to cost you less because it's built stronger to last longer!

*POWER PILOT ECONOMY
The famous Ford Power Pilot is a fully-proved method of getting the most power from the least gas. Automatically, it meters and fires the right amount of gas at precisely the right instant to match constantly changing speed, load, and power requirements.

Check these 6 Features
★ 7 Series Ratings
★ 12 Wheelbases
★ 2 Cab-Over-Engine Models
★ Choice of 2 Cabs—Standard or Deluxe
★ 3 Great Ford V-8 Engines
★ Most Complete Ford Truck Line Ever Offered

Ford MONARCH
See your FORD TRUCK DEALER
FORD TRUCKS are Built Stronger to Last Longer!

First Choice by Far
Spotless

PEPPY WAY TO START THE DAY
when you wake up
L-O-G-Y
If you often feel "logy" on getting up—if tired, sluggish feelings drag you down all through the day—an inactive liver with resulting habitual constipation may be the cause. Millions of people who suffer this way find that Kruschen Salts help bring relief from these symptoms. The reason Kruschen is so widely recommended is because it contains active principles similar to those of world-famous Mineral Springs. Kruschen acts two ways—laxative and diuretic. It promotes healthy action of the bowels and the kidneys. You just take a little Kruschen in hot water or your morning beverage, when needed. Try it and you'll rely on it—as so many do—to help you to new pep and zest, by aiding healthy, natural elimination of the body wastes through bowels and kidneys.
KRUSCHEN SALTS
AT ALL DRUG STORES

819 YATES STREET NATIONAL MOTORS, LIMITED GARDEN 8177

One Million Refugees Owe Security to U.N.

Now, as on Oct. 24, 1945, when the charter of the United Nations came into force, the U.N. objectives are "the greatest good of all mankind; to maintain peace and security taking effective collective action when necessary and using every means to settle international differences peacefully; to develop friendly relations between nations based on their equality and self-determination; to co-operate in economic, social, cultural and humanitarian progress; and to serve as the world centre for harmonizing the actions of nations to achieve these ends."—(Central Press Canadian.

Red Police Withdrawn From Town

BERLIN, Oct. 23 (AP).—The people's police of Communist East Germany [illegible] from the village of Steinstuecken today after a five-day occupation that had threatened a head-on political clash between Russia and the western powers.

Soviet deputy commandant V. Sussnin bowed to the demands of American authorities and ordered the police from the [illegible] border village which had been under West Berlin administration since 1945.

U.S. Maj.-Gen. Lemuel B. Mathewson had told Sussnin he would not tolerate the aggressive move into the village. He proposed that the Russians get the East German police out of there and then confer to decide who owns it.

The village is an island between the Russian zone border and the U.S. sector of Berlin. The East Germans contend it belongs to the Soviet zone.

The Russian backdown struck western authorities with some surprise. It was the first time in Berlin's checkered post-war history that the Russians ever gave up a piece of land they once held.

WEATHER DIRECTION

Apart from occasional storms, Canada's climate is dominated by general movement of the atmosphere from west and northwest.

British Malayan Plan May Beat Reds in Year

—INTERPRETING THE NEWS—

By J. M. ROBERTS, JR.
Associated Press News Analyst

Britain is hopeful that her campaign for containing the Communist guerrillas in Malaya will prove successful within a year.

But she has been forced to adopt a tough program to get started on the road where large army contingents have failed.

She is now conducting a resettlement and land "sterilization" project which involves forceful removal, if necessary, of residents of areas near the jungle who, because of either sympathy or terror, have been aiding the Communists.

Many of these people were among those who fled the cities of Malaya during the Japanese occupation, preferring to eke out a living on the land of outlying areas. Their farms, scattered beyond the limits of police protection, have been the prey and the support of the Communist bands who issue intermittently from the jungles in raiding parties to keep the economy of Malaya upset. Not a few of the squatters, in a land where many people seek any sort of change from their squalid economic condition, have been active Communist supporters.

HERDED BACK

Now they are being herded back nearer to the cities, and the result is resettlement camps, families torn from their land without, as yet, adequate compensation.

J. A. K. Morley, deputy economic secretary to the Federated Government of the nine states of Malaya, reports, however, that the resettlement movement is not totally inconsiderate.

Morley insists that in the long run the resettled people will be better off. School and health projects are being pushed, within the limits of the government's ability, and if the campaign does produce containment of the Communists, economic conditions will be generally better for all of the 2,000,000 Malayans, 2,000,000 Chinese and 1,000,000 Indians who compose the population.

Amps Visit Impossible

WINNIPEG, Oct. 23 (CP).—Princess Elizabeth and the Duke of Edinburgh will not be able to re-visit Winnipeg to see the veterans at Deer Lodge Hospital and Academy Road in spite of an appeal from the War Amputations Association.

H. Charles, director of the Manitoba branch of the association, received a message yesterday. It stated:

"Their Royal Highnesses are deeply sorry that it will not be possible for them to arrange to visit Deer Lodge Hospital and the Academy Road Veterans' Home on their return trip as this could not be done without cancelling engagements which have now been arranged for a long time."

Chief Canadian Bottleneck

U.K. Jet Engines Sought

OTTAWA, Oct. 23 (CP).—Canada is negotiating with United Kingdom manufacturers in an attempt to overcome a critical shortage of jet engines—chief bottleneck in the development of a [illegible] aircraft production program.

Discussions will be held among defense production officials and the makers of the British Rolls-Royce jet engine within the next few days.

The plan is to bring British technicians to Canada to set up production of the engine at the Avro plant at Malton, Ont.

The British jet would be fitted into the 500 T-33 jet trainer aircraft which Canadair Ltd., Montreal, is producing for the R.C.A.F.

The T-33, a two-seater modification of the United States "Shooting Star" jet, will be used by the R.C.A.F. to bridge the training gap between the piston-engine Harvard and the high-speed Sabre and CF-100 jet fighters.

TITANIUM SOURCE

Ore deposits at Lake Allard, Quebec, are believed to be the world's largest single source of titanium.

Navy, Embarrassed But Amused, Possible Victim of Medical Hoax

OTTAWA, Oct. 23 (CP).—An embarrassed but amused navy headquarters wondered today whether it is the victim of one of the most spectacular hoaxes the Canadian forces have known in recent years.

Both the navy and the R.C.M.P. are trying to find out the truth in an investigation proceeding in Canada and the United States and aboard the R.C.N. destroyer Cayuga, one of three Canada has in Pacific waters for the Korean war.

Aboard the Cayuga, under suspension, is the medical officer listed in naval records as Surgeon Lieutenant Joseph Cyr of Edmundston, N.B. He is under investigation on the possibility that he isn't Cyr and isn't a doctor even though he has won acclaim for several major operations on South Korean soldiers.

He has been under questioning there by his skipper, Cmdr. James Plomer of Saint John, N.B., and is under orders to perform no further medical duties pending completion of the inquiry. Chances are he will be flown home soon to expedite the inquiry.

The navy throughout the day maintained an official position that the man is innocent until proved guilty. If evidence does develop that he entered the service in March under false pretences, he would be liable to court martial and discharge from the service and might well face civilian charges of acting as a doctor without a licence.

Real Doctor Cyr Has Mystery Clue

GRAND FALLS, N.B., Oct. 23 (CP).—Dr. Joseph C. Cyr expressed opinion today that a man under suspension on the destroyer H.M.C.S. Cayuga off Korea is an acquaintance whom Dr. Cyr knew as Cecil B. Hamann.

The surgeon-lieutenant enlisted as Dr. Joseph C. Cyr, of Edmunston, N.B., but the Grand Falls Dr. Cyr, aged 28, is the only doctor of that name in New Brunswick. He has said that some of his medical credentials have been missing since last November.

In an interview today, Dr. Cyr said the man he remembered would "have nerve enough" to perform operations under difficult circumstances.

He was introduced to the husky "Dr. Hamann" in July, 1950, at Martin farm of the Brotherhood of Christian Instruction here, where the man was doing a novitiate as "Father John." The last time he saw Hamann was Feb. 2 of this year. He then accompanied him to Quebec where "Brother John" took vows.

Early this year Father John went to Notre Dame seminary at Alfred, Maine, and then disappeared.

Dr. Cyr described the 200-pound-plus man as "very charming," with a "dynamic personality." He had introduced himself as a specialist who formerly held high surgical posts at the Boston, Mass., infirmary. But the "specialist" said he was too busy when Dr. Cyr once asked him to assist in an appendectomy. He refused to be photographed or to "talk shop."

PERSISTENT CALLER

Dr. Cyr said that when he missed his diplomas and other identification documents Hamann had been a persistent caller. Later Dr. Cyr visited the Boston infirmary, where he was told the institution knew no such specialist as Dr. Cecil B. Hamann. One person, however, said that Father John's description fitted a former orderly at the infirmary.

Records at the farm of the Brothers of Christian Instruction—a training place for teachers of the order—show that the man arrived there about a year ago and was known in his novitiate under the brotherhood name of brother John Payne. He had asked for a transfer from Notre Dame seminary at Alfred, Maine, also operated by the brotherhood. It was learned that he introduced himself as a former Protestant who had been converted to Roman catholicism.

According to information here, "Brother John" ended his religious career after he was photographed when he took holy vows last February. A former farm student was said to have identified the picture as that of a man he had known in the United States as "Dr. French." Meanwhile "Brother John" was transferred back to Alfred and then went to Boston for a conference with religious officials. He met them in a hotel room, asked to be excused for a moment and disappeared, according to reports here.

UNITED NATIONS DAY
TODAY
Meeting 8 P.M.
Business and Professional Women's Room,
906 Govt. St.
Speaker:
MAJOR JOHN SIMON
Subject:
"GROWTH OF THE UNITED NATIONS"
Chairman: Mr. Stuart Keate

OUR SUCCESS . . .
Has been achieved by rendering a plus service.
627 Fort at Broad G 1196
McGill & Orme LIMITED PRESCRIPTION CHEMISTS
1201 Douglas at View B 2222

What kind of person are you?

As you get older, any faults of personality (selfishness, hot temper, talking too much) become more ingrained, more obvious to others.

But you can change these defects—and you can cultivate traits that win love, respect, happiness, say Dr. Smiley Blanton and Rev. Norman Vincent Peale in November Reader's Digest. And they point out *how*.

Read this helpful article. It gives 9 searching questions to ask yourself—to help you take a revealing inventory of your personality.

Get your copy of November Reader's Digest today: 45 articles of lasting interest, condensed from leading magazines, current books.

Cleans BABY'S BATH Safely
Baking Soda on a damp cloth removes greasy film. It's the safest, mildest cleanser for the nursery.
COW BRAND BAKING SODA
PURE BICARBONATE OF SODA

they say—
who are
"THEY"?

"They" say business men are crooked!

"They" say business is living off the workers.

"They" say business is making too much profit.

"They" say

"They" say

"They" say

"They" say

Who—are—"THEY"? Who are these who condemn everything that we think is good, everything we work for? Who are these discontented "They" who would have us give up our personal liberty, our freedom to choose our jobs, our right to criticize our government, our right to organize and bargain?

"They" are careful not to identify themselves as being responsible for half-truths, and muddled thinking that "They" express.

"They" is a shadowy element, hoping that if it says something often enough, someone, somewhere will believe what it says.

B.C. FEDERATION OF TRADE & INDUSTRY

Everybody But Everybody Reads
COLONIST WANT ADS.

YOU'LL ENJOY Spotless QUALITY & SAVINGS

ROB'T. VOGELER'S STORY
"I WAS STALIN'S PRISONER"
THIS WEEK IN
THE SATURDAY EVENING
POST
ON SALE NOW
LOVICK'S NEWS AGENCY

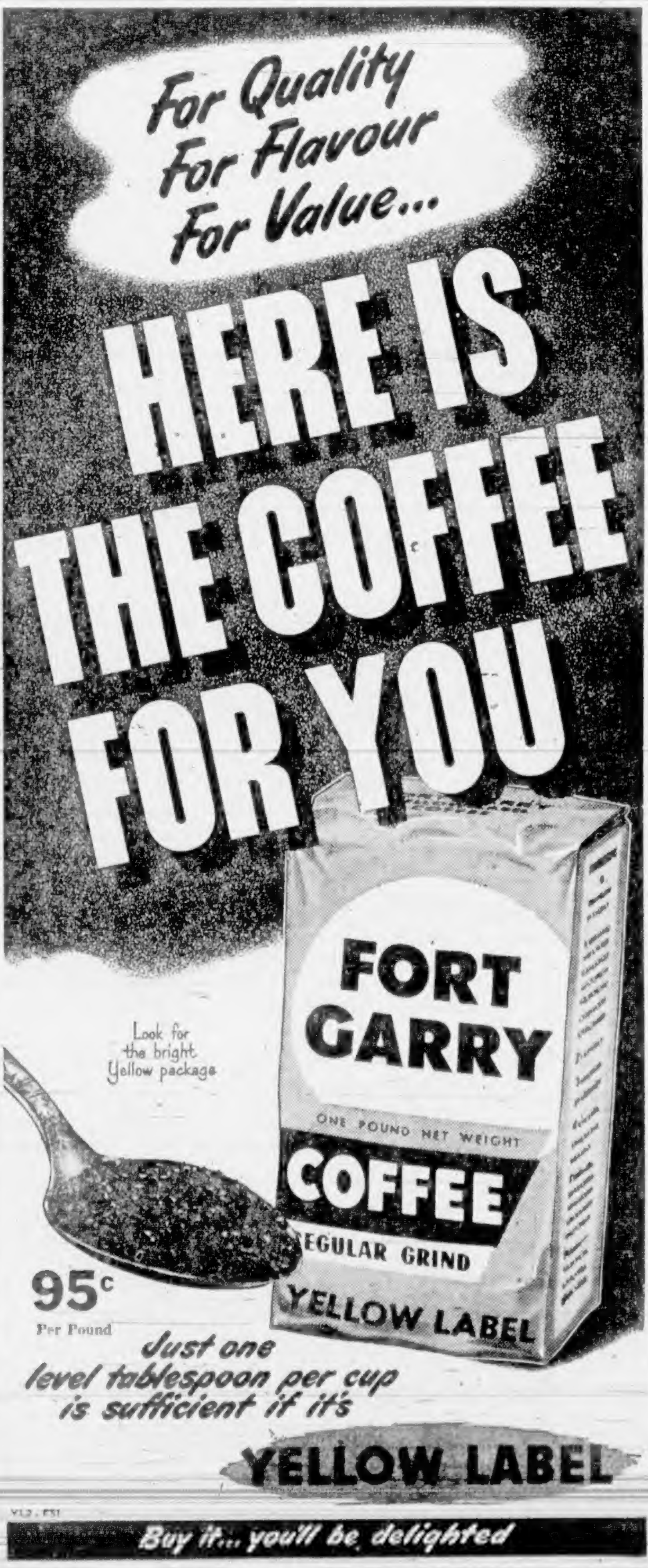
For Quality For Flavour For Value...
HERE IS THE COFFEE FOR YOU
FORT GARRY
ONE POUND NET WEIGHT
COFFEE
REGULAR GRIND
YELLOW LABEL
Look for the bright Yellow package
95c Per Pound
Just one level tablespoon per cup is sufficient if it's
YELLOW LABEL
Buy it... you'll be delighted

For Better Light!
LACO
LAMPS
FLUORESCENT
INCANDESCENT

QUALITY RYE AT A POPULAR PRICE
Adams OLD RYE WHISKY

This advertisement is not published or displayed by the Liquor Control Board or by the Government of British Columbia.

Prices Slashed on LINO

Remnant Clearance!

See it on our second floor . . . a grand event for Wednesday morn. You'll SAVE on LINOLEUM REMNANTS NOW! FOUR GROUPS!

GROUP 1
Pieces for sink tops, stairs, landings and small halls. Values up to $3.00 for
98c

GROUP 2
Pieces suitable for porches, bathrooms, halls, sink tops. Values up to $6.00, for
2.98

GROUP 3
Pieces suitable for bedrooms, small kitchens, hall runners. Values up to $12.00, for only
5.98

GROUP 4
Pieces for large halls, bathrooms, kitchens and bedrooms. Values up to $20.00, for only
9.90

ALSO see REMNANTS OF SHEET RUBBER, suitable for counter tops, stairs, small bathrooms, etc.

1/3 to 1/2 Off

Standard FURNITURE DERBYS OF VICTORIA
RIGHT THROUGH YATES TO VIEW
Phone B 5111

1858 The Daily Colonist 1951

AN INDEPENDENT NEWSPAPER. THE ORGAN OF NO CLIQUE OR PARTY

Published at 2631 Douglas Street, Victoria, B.C.

SETH HALTON, Publisher SANDHAM GRAVES, Editor-in-Chief

Subscription Rates: By city carrier $1.2 per month. By mail, British Empire and American Continents, $1 00 per year; $1.00 per month. Other countries, $24.00 per year; $2.00 per month.

WEDNESDAY, OCTOBER 24, 1951

It Is Still a Sound Objective

ON this, the sixth anniversary of the signing of the Charter of the United Nations at San Francisco, it is worth while to revert for a moment to what the signatories pledged in the preamble, which read in part as follows:

"We, the Peoples of the United Nations, determined to save succeeding generations from the scourge of war, which twice in our lifetime has brought untold sorrow to mankind, and to reaffirm faith in fundamental human rights, in the dignity and worth of the human person, in the equal rights of men and women and of nations large and small, and to establish conditions under which justice and respect for the obligations arising from treaties and other sources of international law can be maintained, and to promote social progress and better standards of life in larger freedom, and for these ends to practice tolerance and live together in peace and security . . . have resolved to combine our efforts to accomplish these aims."

That was the main pledge. How well or how ill the signatory nations have kept it is now a matter of record, as one day it will be the subject of history. Certainly the Western nations have not left much undone in their attempts to bring about the basic conditions from which tolerance and good will might one day come into play between nation and nation around the world. Today, on the anniversary of a truly peoples' charter, can Russia say as much?

The Middle East Scene . . . --- By Giles

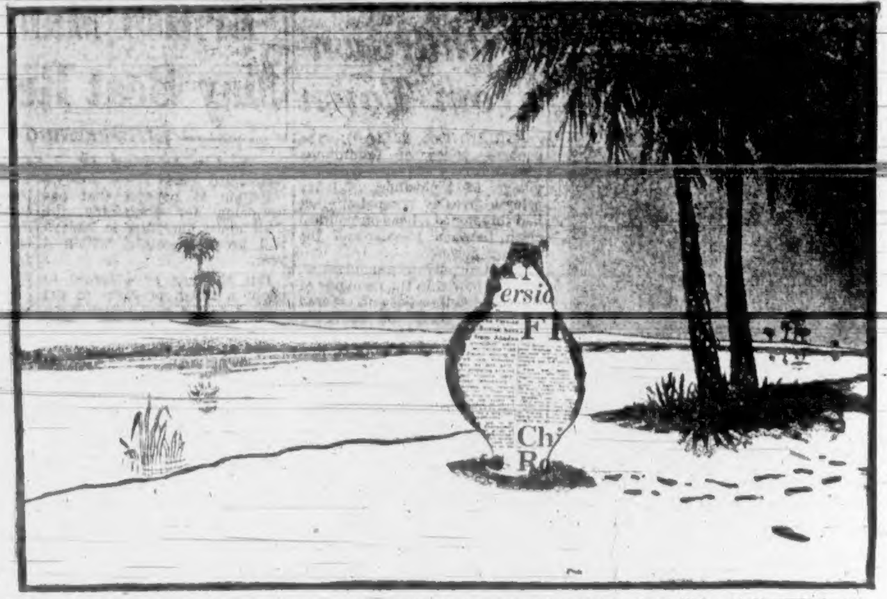

Here we have a gentleman (censored) contemplating the Suez Canal and thinking about little old Mossadegh, nationalisation, and one thing and another. To save the British Army the bother in Cairo Giles has censored his own cartoon this time . . .

—London Daily Express.

B.C.'s Pension Problems

THE special session of the British Columbia legislature on new pensions legislation, opening tomorrow afternoon, is likely to be a very difficult one for the government. It could scarcely be otherwise for the federal plan of universal pensions presents in this province problems more complex than those of the other nine. For many years British Columbia has treated its aged citizens more liberally than those living in other parts of Canada; and now that generosity has boomeranged, on the government and on the pensioners themselves.

It has long been the wish of this province that the unpopular means test on which the present federal-provincial pension is based should be discarded. So far as the basic $40 pension is concerned, that will be done on Jan. 1, when pensions for persons of 70 years and over will become a Dominion responsibility, but it seems virtually impossible for this province to abolish the means test entirely. The reason is that British Columbia grants a $10 bonus and other benefits to its pensioners, as a strictly provincial arrangement which cannot be transferred to the Dominion when the universal pension comes into effect.

It would be a cruel blow to the needy aged if abolition of the means test were to have the effect of wiping out the bonus. On the other hand, since rich and poor alike will be eligible to the basic pension, it would be wholly unreasonable for the province to tax the people to pay the cost of bonuses, hospital premiums and the expenses of sickness for those who do not need public help. Somewhat the same considerations apply to the question of extra assistance for the new 65-69 age group, whose pensions will be financed half-and-half by the Dominion and provincial governments, on a means test basis.

Those in the 70-and-over group who do not seek additional help will escape any inquisition into their financial status after Jan. 1. In fairness to the taxpayers, however, it looks as if those seeking a bonus (if one is to be provided by the province) will have to submit to a means test as heretofore. In that event the administrative machinery responsible for eligibility tests in the other age group would have to be enlarged, at British Columbia's expense.

The situation thus created in this province by the federal scheme is most unfortunate, but it is difficult to see how it could have been avoided without hardship to the aged. Whatever course the government adopts in the bill to be presented this week, there is likely to be some heartburning and complaint. In considering the measures presented, however, the House and the public should be mindful of the complex conditions they are devised to meet.

A Fateful Election

VANCOUVER Island will still be engrossed with the presence of its Royal guests, but many Canadian eyes will be turned tomorrow to the homeland from which came the Princess and her sailor consort. An eventful election, one that Winston Churchill calls the most momentous of his time, will take place in Great Britain. Most of the world, indeed, will be watching the result closely, for the influence of that North Sea isle is a potent one and the shape of its government a matter of external importance as well.

For Britons, preoccupied by the rigors of economic stress and a rearmament program that is an effort perhaps beyond this country's real comprehension, the election is a fateful occurrence. No matter who wins the road ahead is grim, but Britons have to decide whether to plunge deeper into socialism or call a halt to a program which many feel has failed of its purpose and gives no promise of lifting Britain from the postwar gloom and austerity that have robbed the nation of much of its grandeur and former world prestige.

Victory for them would not mean that the Conservatives could do much to alter the material picture, but the tone and temper of both events and people would undoubtedly be different thereafter. Just as so often what is said depends on how it is said, so the administration of a welfare and thus regimented state depends on the manner of the management.

It is for the British people to decide and that they will do tomorrow. Apparently it is a toss-up who will win, for while the odds are reported to be on the Conservative side no one is too sure that this will be reflected at the polls. One way or the other the result will be yet another vital turning point in the long history of Great Britain, not without its deep imprint on the destiny of other countries across the world. It will mean a lot to posterity tomorrow whether Churchill or Attlee is returned to power.

Readers' Forum

Letters to the editor on any topic of genuine interest are welcome if they are brief, accurate and fair. No letter will be inserted in whole, or in part, except over the signature and address of the writer. Unsolicited correspondence cannot be returned.

GROWING PAINS

Sir,—I would like to know why it is that our city council seems to be pursuing a course that very soon will result in our city proper losing everything that makes it unique and attractive, such as historic buildings. No one argues against the idea of modernizing interiors to make them more "functional"; such as turning Prince Robert House into a [illegible] the relaxation for our older citizens, or a place for tired shoppers, young mothers, etc., by paying a "parking" fee to have a brief respite from shopping, etc. Call it Victoria House if you like.

No one finds fault with the enlarging of the library, I'm sure, but the austere pile of concrete is anything but attractive. To do away with the market is to sacrifice something that is practically a tradition in Victoria to say nothing of the loss of income to many of our already too-burdened farmers.

Victoria is rapidly losing its identity, those things that speak of a more leisurely age and that tourists find so attractive.

BILL SHAW.

460 Richmond Avenue, Victoria, B.C.

ANCIENT LINEAGE

Sir,—Having just been reading an article in Sunday's Colonist re the 1,000 years of our Royal House, it would seem that the following would be of interest. I quote from P. W. Thompson, M.A.: "King Lucius (about 150 A.D.) was the great-great-grandfather of Constantine the Great. Lucius' own grandfather—Cyllinus—was, through Howell the Great, an ancestor of King George VI. His Majesty has come the throne of Lucius and also the title which King Lucius first bore as being the sovereign who first induced his whole people to become Christians, namely, 'our most religious king.'"

Incidentally, Cyllinus was the son of Caradoc (Caractacus to the Romans) an early King of Gwent (Monmouth, Glamorgan, Hereford and Gloucester certainly, and possibly other counties).

Also it is well known that both our King and his Queen are able to trace their ancestry back through long lines of Scottish and Irish kings to the 6th century, B.C., and even much earlier. Once I heard it stated that the Mikado had the longest ancestry, but I doubt if it is possible to match the antiquity of the British Royal Family.

(MRS.) ADELA P. BASTIN.

2168 Guernsey Street, Victoria, B.C.

IN MIDDLE EAST

Sir,—The following excerpt from a letter I have received, dated Teheran, Oct. 4, gives a non-Persian business man's views on the existing situation in the Shah's capital:

"Conditions here are going from bad to worse. During the last few months we have not had a really stable government and consequently the laws and regulations have been chopped and changed so much that nobody knows where he stands. The oil dispute has not improved matters, but everybody expects it to be smoothed out in time, although they have no idea where it will end. This outlook is probably due to the fact that during previous troubles this country has always managed to squeeze out of her political and economic problems. Business is at a standstill, but the life of the country goes on quite normally. Under the present circumstances, I think that the government can carry on for another five or six months. After that the economic and financial pinch will really be felt. The people will really begin to feel the growing shortages in certain commodities during the winter, but they have been so used to going without in one way or another, that I suppose they will manage pretty well as usual."

If the East runs true to form the oil trouble may, indeed, suddenly end. "This country has always managed to squeeze out of her political and economic problems." Nothing could more aptly express the formlessness of nearly everything in Iran. As Victoria Sackville-West put it, "Resignation is necessary here if one does not wish to live in a state of perpetual fury."

WILLIAM BERRIMAN.

84 Sooke Road, Colwood, B.C.

On the Record

By DOROTHY THOMPSON

THE great political reality which must be recognized if we are to have peace in Korea is that the revolution of Asia for the Asiatics is only accelerated and intensified by western armed intervention. This movement spearheaded the Japanese drive for Asiatic hegemony, and was not stopped by the defeat of Japan. The leadership merely passed into the hands of revolutionary China.

The virtue of the Soviets, from the viewpoint of exercising political intelligence, was to recognize the inevitability of a rising—brewing since the First World War—to back a candidate to lead it, the Chinese revolutionary forces, and to put itself squarely behind the revolt.

The assets that exist in Asia against the success of Russo-Chinese policy is the fear and hatred of Communism and Communist methods suspicion of Russian revolutionary imperialism, and the possible emergence of a third force strongly committed to Asiatic independence, of either Russian or western leadership.

* * *

Jawaharlal Nehru is perpetually attacked for refusing to join our side. The attacks will not have the slightest effect, especially after the lesson of Korea. India, like Korea, is a peninsula with a long frontier on China, and she cannot be defended by the West except by making herself a battleground.

But, politically speaking, Nehru (who certainly knows the mind of Asia rather better than any Westerner is likely to) knows that in the present fervor of Asiatic national revolutionism no country that appears as a western stooge can exercise influence or be safe from its neighbors. Intelligent Japanese know the same, as do Indonesians and Filipinos. America cannot defeat the Asiatic revolution by disregarding that it exists and that its basic impulse is to achieve independence of alien rule.

If this is realized, it follows that any attempt to attach Korea to a Western bloc cannot bring peace and can only exacerbate hostility toward the West in all Asia. Peace can only conceivably be made in Korea on the basis of the neutralization of the country. And this, it seems to me, is the proposition that should be made. For, in a military stalemate, armistices and cease-fires cannot lead to anything unless they are accompanied by clear political offers.

* * *

The principle that Korea should be united must stand fast. The principle that both North and South Koreans must lay down their arms and the people be allowed to choose the form of government they desire must be reiterated. But it must be recognized that no great powers with direct frontiers on Korea, as both China and Russia have, will permit a Western protectorate to be established in Korea if they can prevent it. And Russia and China are proving that they can prevent it.

Both sides of the frontier should be permanently defortified and an international guard set up, composed entirely of troops from Asian nations which have supported Korean independence but refused to participate in the war on either side.

When this has been agreed Chinese troops would withdraw into Manchuria, and Western troops to a defined area in the south. And when it has been accomplished, Western troops should withdraw after the permanent neutralization of Korea has been ratified in the U.N. Security Council and by treaties between the United States, the new Korean Government, Russia and Red China.

* * *

Perhaps the Communist powers will not accept such a peace. But the offer would win support from all the non-communist powers in Asia, and to reject it would put the Communist powers in a bad political hole. Perhaps, having accepted it, they would not keep their engagements. But they [illegible] break them on the ground of opposing "Western imperialism." Perhaps, even in a free election, Korea would vote Communist. We couldn't help that. We can only hope to prevent their being another armed Communist nation.

Britain's Unchanged Electoral System

By IAIN COLQUHOUN, of the London News Chronicle

TO some who view it from overseas, Britain's electoral system must seem to lack finesse. It does not make nice adjustments and go out of its way to see that every shade of political opinion is represented in parliament in strict proportion to its strength in the country.

The method of voting at a general election does indeed lack all refinements like second ballots, party lists, alternative votes or any form of proportional representation. There can be only one successful candidate for each constituency, elected on a simple majority of votes.

This produces curious results. In general, it exaggerates the success of the most successful party. Conceivably it could lead to absurdity. Suppose that the candidates of one party won by very small majorities in every constituency. Then parliament would consist entirely of members of that party. Such a situation is in practice out of the question. But lesser exaggerations do take place. In the general election of 1935 the Conservatives polled only 53 per cent of the votes, but they got 70 per cent of the seats. Labor won 38 per cent of the votes but got only 25 per cent of the seats.

* * *

In 1945, when Labor was winning, the position was reversed. Conservatives, with 40 per cent of the votes had only 33 per cent of the seats. Labor with only 48 per cent of the votes got 61 per cent of the seats in parliament. Such a state of affairs, indeed, is normal in Britain. The parliament dissolved on October 5 has been very exceptional. In the election of 1950 the votes divided at exactly the point where the system—which tends to magnify, in the House, any superiority of votes in the country—gave no special advantage to either of the largest parties.

The system is also unfavorable to minority parties. In the 1950 election the Liberals had only one member returned for every 290 votes they polled. The other parties got one member in for every 40,000 votes. With 9.4 per cent of the votes the Liberals got only 1.4 per cent of the seats.

The system was not deliberately created to produce such results. They are merely the consequences of leaving traditional methods undisturbed. In the early parliaments the knight of the shire or the burgess was elected to represent the citizens of his district, and that was that. It was not contemplated that he would be the member of a national party with a national program or that the number of that party's supporters in the House of Commons might give it the right to form the King's government. All this came later, but the system of having one representative for each district has never been changed.

* * *

It has not been changed for three reasons. In the first place, only the large parties would ever have the power to alter it. Since it favors them, they are reluctant to make any modification. Another reason is that people have on the whole cherished the local characteristics of their system. A member of parliament, it is felt, should, ideally, be the representative of a natural local community, with its own particular interests, and contribution to the nation's life and counsels—rather than of an artificial and almost necessarily much larger electoral unit devised mainly to ensure a more exact representation of several different parties. It is true that the districts are made roughly equal (about 57,000 people in each) in the interests of fairness, but the principle of the natural community is not forgotten.

* * *

These reasons, however, are not the most important. What preserves the system is the fact that it provides strong governments. By giving to a successful party a number of seats in the House of Commons greater than the proportion of the total votes it has won, Britain's electoral procedure makes it possible for a prime minister to form a government without a coalition. Coalitions are not liked in Britain and are very rare in time of peace.

If the United Kingdom elector does not like his government, he throws it out. But while it is in office he likes it to be able to pursue its policy free from the necessity of political compromise and from the instability of having too small a majority. This latter feeling explains why a general election is taking place just now.

To an Early Grave

(From The Timmins Press)

WE'VE been hearing for years that many of our top business executives kill themselves with the strain of overwork. Perhaps most of us have felt this situation was just an unfortunate accompaniment of modern living about which nothing could be done.

But now comes a suggestion that this tense pace is neither normal nor necessary, even for today. A writer quotes psychiatrists as declaring it is an abnormal neurotic drive rather than brains, energy or ambition that leads a man to punish himself with work and possibly "succeed himself to death."

Business leaders can amass plenty of evidence to support their contention that their problems and burdens have mounted to dizzy heights in the last few decades, and that their own tensions have risen in proportion. The doctors, however, decline to admit that most executives have to work as hard as they often do.

They insist that the men who let work dominate their lives are out of balance in some way. They say some have a distorted idea of life that allows no place for fun and rest. Some men simply don't know how to use free time and tie themselves to work to avoid boredom. Others are ridden by fears of failure, and competing executives, of insecurity they often can't define. So these high-voltage individuals focus so hard on making a living that they forget about making a life.

They deprive their families of badly-needed companionship and guardianship. They lose the matchless riches of leisure, the fulfilment of spiritual wants that cannot be satisfied in the grubbing world of work. And into the bargain, they kill themselves. In so doing they rob business of brain power, training and leadership.

Fun, Fact and Fiction

The Bellingham phone book lists a public library under "T," for "The Library." Which reminds us of a picture of the Eiffel Tower found in the photo files under "P"—for "postcard."

* * *

Churchill's task if he wins the British election will be something like that of a man essaying to unscramble an egg.

* * *

Mother was trying to impress upon little Willie the awful fate which befell the dishonest, and by way of illustration related the story of a man who stole money from a bank and was immediately arrested and cast into prison.

"Wasn't that terrible?" she asked.

"Yes," replied Willie, "the poor guy didn't have a chance to spend the dough."

* * *

Always surprising is the hobbyist [illegible] buttons without ever having operated a laundry.

* * *

The male half of a new dance team was pleading with a producer. "You never saw anything so sensational," he raved. "To finish our act, I take my partner by the hair and whirl her through an open window!"

"Do you do that at every performance?"

The young man shrugged. "Nobody's perfect," he admitted. "Sometimes I miss!"

* * *

The world's pipe-smoking champion has burned 3.3 ounces of tobacco in 88 minutes. His example is commended to Canadians who want to pay off the national debt single-handed.

—Windsor Star.

* * *

An absent-minded man called upon his old friend, the family doctor. After chatting for a couple of hours, the doctor saw him to the door and, as he was shaking hands, said: "Come again soon, old chap; family all well, I suppose?"

"Good heavens," exclaimed the visitor, "that reminds me. My wife's having a fit."

* * *

The trouble with socialism is that it runs out of rich people so fast that there's no one left to soak but the poor.

The Packsack

Of GREGORY CLARK

A BARBER shop might be said to have a dual personality. While you are sitting waiting for your turn in one of the barber chairs, it is the most irritating place in the world. The minute you get into the chair, it is one of the pleasantest, drowsiest, most becalming places imaginable.

Irritating is hardly the right word. It is embittering, humiliating. Never are you made so aware of the silliness, the fiddle-faddle of human nature as in a barber shop. There you sit, waiting your turn, and eyeing your predecessors in the chair, to see which is nearest completion. But they are never nearing completion; just about the time you have edged forward, ready to jump up and occupy his chair, the character you thought was about done decides he wants a little more off the top. Or else the vain and stupid guy, whom nothing the barber can do will improve, lies back for a face massage. Or even interrupts the business life of the country, at this absurd moment, to have a shampoo.

There they sit, the whole row of them, each with his quiet, patient barber gently whittling away, every one of them half asleep, and waking up only long enough to ask for something more. You rattle papers, twitch about in your seat, scrape your feet, cough. You may even start to mutter and moan a little.

Just about the time you feel you can't stand it any longer, a chair becomes vacant, you leap up and occupy it. You are tucked in. You gaze modestly, but not without interest, at yourself in the big mirror, the barber gets your instructions. The soothing shears begin. A lovely peace invades you. You drowse. You waken only to add some little trifle of additional advice. You decide to have a facial . . .

And a shampoo.

Looking Back

Through Colonist Files

25 YEARS AGO — Improvement is reported in both the lumber and coal industries of the Island. Forest products shipments show a substantial advance, and coal output has increased substantially.

50 YEARS AGO — Much excitement was caused on Government Street yesterday by a horse attached to a single-seat rig dashing madly down that thoroughfare. The rig was demolished, but fortunately no one was hurt.

85 YEARS AGO — The city council passed a resolution ordering bills to be paid "when funds are in hand," and appointed a committee to wait on the Governor to solicit an amount sufficient to discharge claims for rent and salaries.

Opinion Split on Liquor-Profit Subsidy for Milk

By EILEEN LEAROYD

Opinion is sharply divided over the question of whether the provincial government should subsidize milk prices to farmers out of its liquor profits.

A motion to this effect was passed at a recent meeting of Victoria District Trades and Labor Council.

"Dreadful idea," said Mrs. N. Phillips, president of the Women's Christian Temperance Union.

"Nothing from liquor profits [illegible] "Milk is a necessity and liquor isn't and if we lowered prices that way it would look as if we were encouraging the liquor trade."

Rev. A. E. Whitehouse of First United Church thought the idea of subsidizing milk from liquor profits to be "very appropriate."

"I don't mean to endorse the selling of liquor," he stressed, "but as long as it is sold, then the idea of benefiting from the profits in that way seems an excellent idea."

EMOTIONAL ASPECT

Rev. William Hills of St. George's Cadboro Bay, said he did not favor the plan. "I do not believe in one industry handing over its profits to support the losses of another.

"Besides, the whole thing has an emotional appeal about it that I don't like on a question so serious."

R. H. Green, chairman of the [illegible] subsidizing milk was good, but said he didn't know whether it should be subsidized from liquor profits.

Colin Graham, curator of the new Art Centre, said he was amazed to see the price of milk here after living in the United [illegible] was 20 and 21 cents a quart.

"It is so important for children to have milk that I believe almost anything should be done to drive its price down."

F. B. Nicholson, real estate salesman, said: "It is an excellent idea. We have such high taxes on liquor we might as well get a little of it back."

Two government officials queried laughed. "Do you really expect us to make a statement? We can think of better ways of committing suicide."

Mrs. W. W. McGill thought it was morally wrong to use liquor [illegible] milk production instead.

Alfred Cullen of the Parent-Teacher Association said "yes" to the idea, with one qualification.

"It would be fine," he said, "providing it wouldn't interfere [illegible] from liquor profits, for work on schools and similar projects."

Victorian Order of Nurses superintendent Miss Marjorie Baird would not comment on liquor profits, but laid the trouble at the door of the distributors. She thought people were paying for fancy trucks.

"Milk is still the best buy, however," she said. She added that she personally uses powdered milk, mixed with water and a little cream. That cost comes to only 33 cents for four quarts.

YOUTHFUL GENIUS

[illegible] man musical composer who died in 1827, had his first work published at the age of 13.

Couple to See Football Game

EDMONTON, Oct. 23 (CP). [illegible] the attendance of Princess Elizabeth and the Duke of Edinburgh at a football game here Saturday.

Besides being a highlight of the Royal visit to Edmonton it will also be a highlight of the Western Interprovincial Football Union season: the sudden-death semi-final between Winnipeg Blue Bombers and Edmonton Eskimos.

Featured Number in Rotary Show

JERRY COE

Nimble fingered artist who will be one of the features of the forthcoming Rotary Club presentation, "Stars of the Vaudeville Stage." This special event will be held at the Royal Theatre, Monday, Nov. 5, and Tuesday, Nov. 6. Eight great acts make up a full program of professional stars welded together in a fast moving show. Proceeds will be devoted to the Salvation Army and to the Solarium.

Contrasting Personalities Face British Electorate

LONDON, Oct. 23 (AP). Personalities of two men so different they might be living in separate planets dominate the British election campaign.

Prime Minister Clement Attlee defends his position with a gentleness and restraint that are deceiving. It has been demonstrated in dozens of elections there is a wallop in his meekness. He is 68, but seems younger.

Winston Churchill, who acts like a Roman candle despite his age—he will be 77 Nov. 30—stomps up and down the land speaking like thunder, commanding Britain to recapture a greatness which he says is being frittered away by lesser men.

Here are campaign impressions of the opposing leaders:

Socialist Attlee, British prime minister since 1945, is a quiet man who hitches his thumbs into the armholes of his vest and explains things.

There is little excitement at an Attlee political meeting. He seems to try not to be dramatic. He campaigns without music or flags.

The prime minister has a nimble mind. He can be devastating with a softly-spoken phrase. On the platform he lectures, taking up point by methodical point.

He rams home with effect the aspects of the Socialist program which appeal to common men—fair shares, full employment.

Of Churchill, with whom Attlee co-operated closely in the wartime coalition government, the prime minister usually speaks kindly and almost sadly:

"Mr. Churchill is an old-fashioned politician, and I suppose he can't change his methods."

Attlee has served in parliament 29 years without the faintest suspicion of personal blemish.

"Good ol' Winnie," the crowds scream as Churchill drives up with a flourish.

Small boys scurry about, matrons climb to the tops of automobiles and shout. The whole community is in a flutter as Churchill, fighting to recover the political power which his Conservative party lost to Socialism in 1945, comes to most any town in Britain.

The thing is a success before it starts.

Just to see him thrills the community, the old V for victory sign—two spread fingers upraised—is a signal for cheering. When he waves the inevitable cigar all seems to be well with the world, and old England has a rightful place in it.

Churchill supplies more than his share of the fireworks of the campaign. However, he is not always erupting deathless phrases like "blood, sweat and tears." Often he is deliberate and ponderous, his mind seeking phrases slowly.

But he can be counted on in any half hour to rise once or twice to the rolling, thundering and picturesque oratory which the world has come to expect of him.

Churchill practises many of the orthodox politician tricks. He compliments the gardeners, pats surprised children on their heads. His smile, when he isn't thinking of Socialists, is as broad and pleasant as the British countryside.

Navy to Open French School

OTTAWA, Oct. 23 (CP). A new basic training school for French-speaking recruits of the Royal Canadian Navy will be opened in Quebec City next January, defence headquarters announced today.

All instructors will be bilingual and a six-months' course will be given in both English and French with naval history, seamanship and parade ground training included in the curriculum. Graduates will go to H.M.C.S. Cornwallis, near Digby, N.S., for advanced training.

FIGHT ACIDITY AND
CONSTIPATION
TAKE PHILLIPS' MILK OF MAGNESIA TONITE
WAKE UP FRESH FULL OF LIFE
PHILLIPS' MILK OF MAGNESIA

★ 'Don't be Cold'
FAIRBANKS-MORSE SPACE HEATERS
$2.50 a Week
Places One in Your Home
MACDONALDS
712 YATES E 1171

Quality Cleaning with a Thrifty Meaning at
Spotless

Clean up with SNAP HAND CLEANER
BETTER THAN SOAP
SNAP HAND CLEANER

ABSENT DUE TO COLD

Why Stay Off Work?
BUILD UP RESISTANCE
Help Avoid Colds
Take
IMUNOVAX
COLD VACCINE TABLETS
during "Cold Months"
Ask Your Druggist

GORDON'S DRY GIN

This is the Gin
Quality Incomparable
IMPORTED FROM LONDON ENGLAND
Gordon's
Stands Supreme
TANQUERAY, GORDON & CO. LTD.
the largest gin distillers in the world

This advertisement is not published or displayed by the Liquor Control Board or by the Government of British Columbia.

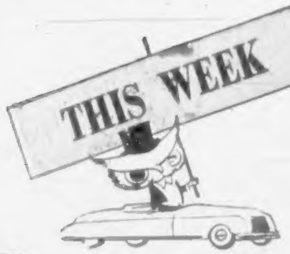

thousands of you will taste
Really Fresh coffee for the first time

Have you ever actually tasted fresh coffee? Really fresh? Freshly roasted! Fresh from the grinder! There's nothing quite like it. This week your SAFEWAY Store is featuring freshly roasted Nob Hill Coffee—freshly ground when you buy it. Don't miss it.

Nob Hill is a costly coffee to begin with

There is no finer blend. It's your kind of coffee. It's the same quality you are accustomed to. The same flavor, too—only there's more of it. Some of the world's choicest coffee beans are blended in Nob Hill. And that's just what you get... fresh-roasted WHOLE COFFEE BEANS. You see, Nob Hill is not factory-ground, weeks before you get it. That's why Nob Hill tastes fresher and costs less.

You KNOW it's fresh when you grind it yourself

To begin with, Nob Hill comes to you weeks sooner than other coffees...that means weeks fresher. Nob Hill whole coffee beans are rushed fresh from the roasting ovens to your SAFEWAY Store. There you'll find a handy coffee mill. When you flip the switch, it delivers the freshest coffee in town. Freshly roasted! Freshly ground! It's so fresh you can "taste" it. Also, it's ground precisely for *your* coffee maker. You have a choice of FOUR grinds. And because you grind it yourself, you save 4¢ *or more* on every pound. Simple, isn't it?

Be "coffee-wise"
...look for Nob Hill at the coffee mill
at SAFEWAY

Be "coffee wise"
NOB HILL
NOB HILL
COFFEE

Tories Confident, But Election Upset Still Possible

LONDON, Oct. 23 (Reuters)—British general elections are notoriously unpredictable affairs, but Winston Churchill's Conservative followers are confident of victory this time. Last-minute foreign developments, however, could make the Oct. 25 election outcome a toss-up.

At the last general election in February, 1950, a decided swing to the right reduced the Labor government's majority from 146 to six. In the 20 months which have since elapsed, Conservatives claim, that swing has continued.

They say it has probably been even accelerated by Labor's difficulties over rearmament, the cost of living and such issues as the Iranian oil situation and Egypt's attempt to oust British troops from the Suez Canal zone.

NEW SUPPORT

On this basis, according to right-wing opinion, the Conservatives should have gained sufficient new support to wipe out the narrow Labor majority and assume power.

Public opinion polls so far support this conclusion. In the 1950 election their forecasts of the popular vote, based on repeated examinations of cross-sections of the public, proved accurate to within narrow limits.

Before Prime Minister Clement Attlee announced the date of the coming election, the public opinion polls showed a considerable majority favoring the Conservatives.

With the election drawing closer, however, the gap has been gradually closing as many hitherto undecided voters at last make up their minds to give Labor another chance.

Last year Labor closed a similar gap almost at the last moment. This time, political observers are wondering whether they have too much distance to make up.

LATE DECISIONS

The "unknown quantity" in all statistics of this nature is the sizable group of people who reply "don't know" up until the last moment. If the majority of this section decide finally to throw their weight on the side of Labor, Conservatives may again be beaten at the wire.

The Liberal vote, amounting to more than 2,600,000 in the last election, is also a factor of vital importance which makes too confident prediction a foolhardy business.

Liberals put out 475 candidates to fight the election in 1950. They won only nine seats. This time, they are putting only about 150 candidates into the field. This means that hundreds of thousands of Liberal supporters will have to decide whether to vote Labor or Conservative — or not vote at all.

President Ranks Higher Than Princess But Who Takes the Head of the Table?

WASHINGTON, Oct. 23 (AP).—It'll be saddle of lamb when Princess Elizabeth and the Duke of Edinburgh entertain President and Mrs. Truman at dinner Nov. 1.

The Royal couple, who will visit the Trumans at Blair House for three days, will give their "bread-and-butter" dinner at the Canadian Embassy. There will be only 20 guests.

It sounds simple, but from a protocol viewpoint it's complicated. The reason is that President Truman, one of the guests-to-be, outranks everyone else, including Princess Elizabeth.

With the Royal arrival on Oct. 31, there are some important details—such as who sits where and how to get in and out of the dining room—yet to be nailed down.

The heiress presumptive to the British Throne is on this side of the Atlantic as a guest of Canada. Technically, Elizabeth is coming to Washington as Princess of Canada.

The Canadian embassy, a handsome Georgian house set in a beautiful garden, will also be the locale for a comparatively small get-together of ambassadors representing the eight countries in the British Commonwealth.

To this "family party" have been invited 130 guests representing Canada, Britain, New Zealand, Australia, Ceylon, India, Pakistan and South Africa.

Ambassador Hume Wrong and Mrs. Wrong, with the Princess and Duke, will receive their guests in the library.

There will be a reception at the British embassy to which 2,000 guests are invited—and then the dinner at the Canadian embassy.

It will then be Princess Elizabeth's turn to hurry, for she and her husband will have to leave Blair House in time to get to the embassy ahead of the Trumans and their other guests.

The dinner will be rather simple. There will be cocktails in the drawing room. But how to get into the dining room?

It isn't as simple as having Princess Elizabeth, as hostess, say "Let's eat."

It is up to Truman to take the initiative and escort the Princess into the dining room, the Duke giving his arm to Mrs. Truman.

How will they be seated? That, too, has yet to be worked out. Two can sit at each end of the table, and it may be that Mr. Truman and the Princess will be at one end and Mrs. Truman and the Duke at the other.

And when it comes to who says "Good night" first— Mr. Truman does.

Parizeau Heads Aquarium Group

Paul Parizeau was elected president at the annual meeting and banquet of the Victoria Aquarium Society in Strathcona Hotel last night.

Douglas Richmond was elected vice-president, Eric Peterson, secretary and Mrs. Yan Lee, treasurer. Executive officers elected were: Alan H. Pratt, publicity chairman; Mrs. Phyllis Colbert, program chairman; Mrs. Marie Bilou, display chairman, and Chris Bilou, editor.

Royal Weather Nothing Much

The weatherman has no special treat in store for Princess Elizabeth and Prince Philip during their Eagle Crest holiday.

"Cloudy and cool with sunny intervals and light winds," was the official forecast for today.

Temperatures along the coast will remain about 50 degrees.

COUGHS EASED with Boots antiseptic BRONCHIAL Lozenges
50¢ at your Drug Store

NOW... OVER 7 YEARS OLD

Robust, full-bodied, rich in flavor. A rare old rum, aged in oak barrels.

NO INCREASE IN PRICE.

Old Inspector RUM
"CAPTURED FLAVOR OF THE INDIES"

R-12

This advertisement is not published or displayed by the Liquor Control Board or by the Government of British Columbia.

The man who licked cancer

"You have about [illegible] weeks to live," said the doctor. But young Lt. Rosenberg asked God to help him stay alive and in the Navy he loved.

November Reader's Digest tells how a doomed man fought off 2 "fatal" attacks of cancer, then persuaded Congress to pass a law so he could return to Navy duty.

Read Rosenberg's amazing history—proof that prayer and faith can heal, told by a man who knows because the miracle happened to him.

Get your copy of November Reader's Digest today: 45 articles of lasting interest, condensed from leading magazines, current books.

New Swiss Discovery
for Eczemas, Boils, Psoriasis, Leg Ulcers
F"99"

Authentic photograph of Mr. J. Biller on November 14th, suffering for 20 years from Eczema all over the body, before the F "99" Treatment.

Authentic photograph of Mr. J. Biller on February 11th. The Eczema was completely cleared up after 11 weeks of F "99" Treatment.

EMINENT Scientists have discovered that the lack of unsaturated fatty acids in human nutrition is one of the main causes of skin diseases, such as Eczemas, Boils, Leg Ulcers and Psoriasis. The modern diet, in which these essential substances are often completely lacking, have brought about a deficiency in a great number of individuals.

Remarkable Swiss Discovery

A Swiss chemist, Dr. W. Schmitz, succeeded after 10 years of research work in extracting from pure vegetable oils an unsaturated fatty acid in a concentration of 99% and therefore named F "99". Thanks to this hitherto unattained purity, F "99" is so readily absorbed into the blood stream, that it has a decisive biological activity in the treatment of skin diseases.

Illustrated Booklet on F "99"
containing all the interesting facts concerning this remarkable new Swiss Discovery which will bring new health and happiness to innumerable skin sufferers, can be obtained free of charge from any good drug store. [illegible] Laboratories, Dept. [illegible], P.O. Box [illegible], Victoria, B.C.

Natural way to clear up skin troubles

F "99" is not a synthetic drug but a concentrate of natural nutritive substances. It is so harmless that it may be given even to infants without any hesitation. Its remarkable efficiency in the treatment of Eczemas, Boils, Leg Ulcers and Psoriasis has astonished even Skin Specialists of international reputation. As its name suggests, the F "99" Two-Way Treatment acts internally as well as externally. While F "99" Capsules or Liquid give the body the power to suppress the cause and combat successfully skin disease, the F "99" Ointment treats its external, visible symptoms. To many thousands of skin sufferers all over the world, F "99" Two-Way Treatment has already proved its tremendous value and is being used with outstanding results even on cases where all ordinary treatments have failed.

F"99"
Two-Way Treatment for Skin Diseases

IN SEVERE CASES MEDICAL ADVICE SHOULD ALWAYS BE TAKEN

COLONIST WANT ADS
WHERE A SMALL INVESTMENT
PAYS OFF IN BIG DIVIDENDS

SAVE FALL SALE
Don't Delay — Buy Now — These Values Won't Last Long!

Brand New COLUMBINE
Complete With Attachments Manufactured by STATE
1-Year Guarantee
LOOK! ONLY $15.40

HOOVER
Beautifully Rebuilt
Complete With Attachments Manufactured by STATE
$16.00
1-Year Guarantee

ELECTROLUX
Beautifully Rebuilt
COMPLETE WITH ATTACHMENTS
Manufactured by STATE
ACT! ONLY $17.50

Brand New! FLOOR POLISHER $17.95

Phone Immediately for FREE HOME DEMONSTRATION
NOTE: 24-Hour Phone Service

Phone: B2231

STATE
Vacuum Stores of Canada Ltd.

OUT-OF-TOWN CUSTOMERS
Write to Either Store for a
FREE HOME DEMONSTRATION

VICTORIA, B.C., 850 Fort St. — B 2231
Nanaimo, B.C., 373 Albert St. Phone 2240

NONE SOLD TO TRADE

Delight, Disappointment Mingle as Cars Roll North

Crowds surged through Duncan's streets as the Royal car drove through. Prince Philip was forced to slow the car almost to a crawl when spectators blocked his path.—(Colonist photo by Bud Kinsman.)

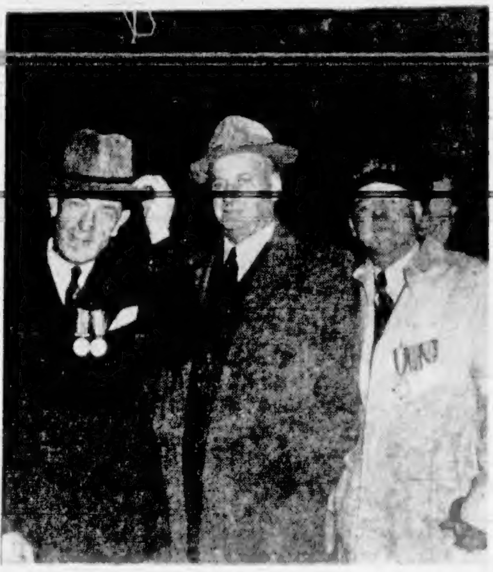

On hand to welcome the couple to Duncan were dignitaries, left to right, Mayor J. C. Wragg, R. K. Cairns, and Ald. James La Quesne.—(Colonist photo by Stan Cummer.)

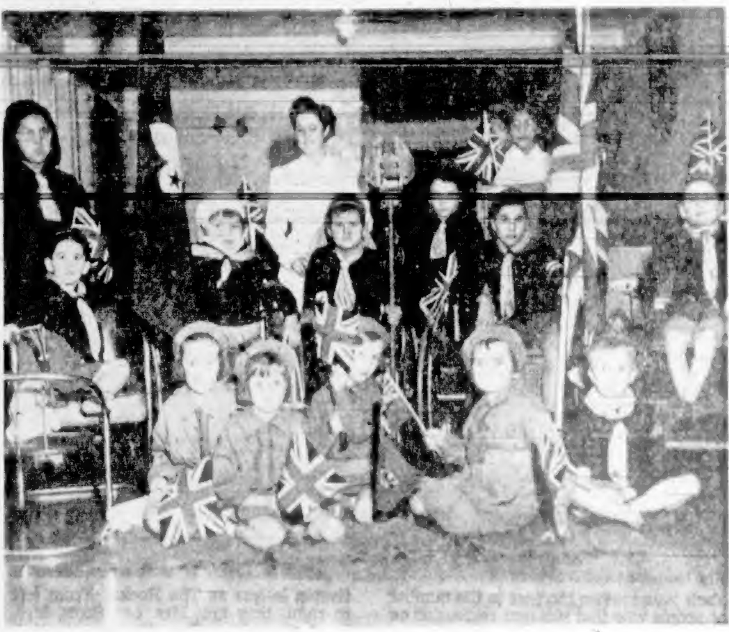

Disappointment made these children's hearts heavy yesterday. The Royal couple, with Prince Philip at the wheel of the convertible, drove right past the Queen Alexandra Solarium on the way to Eagle Crest.—(Colonist photo by Jim Ryan.)

These students of Somenos School stand with their teacher, Ruth Hindmarch, and wave their home-made flags mounted on rulers. Wind and heavy rain bothered Duncan children no more than it did Victoria's.—(Colonist photo by Stan Cummer.)

Royal Car Creeps Past Cheering Crowd

Duncan Mayor All Smiles for Couple, Firmly Rejects Roadblock Proposals

(Special to The Colonist)

DUNCAN, Oct. 23.—Mayor J. C. Wragg, who made news throughout the Commonwealth when he said that Duncan residents would block the road if the Royal party did not stop there was all smiles yesterday.

The Royal car moved past the 10,000 wildly-cheering Duncan and district residents at a crawl.

As arrival time of the Royal party drew near, Mayor Wragg firmly rejected the urging of some newspapermen and photographers who wanted the mayor and council to link arms across the highway.

NOTHING DISPLEASING

"No, no," the mayor said. "We wouldn't think of doing anything that might displease Their Highnesses."

Local police showed no alarm that an incident would occur.

None of the local R.C.M.P. detachment stationed themselves near the council members to interfere even if anything in the nature of an attempted roadblock had been attempted.

NARROW MISS

Singapore just misses being the southernmost point of Asia by a half-mile water channel separating it from Malaya.

Planning Proves Worth; Duncan Sees Royal Pair

(Special to The Colonist)

DUNCAN, Oct. 23.—Duncan's Royal visit organization worked like clockwork.

As soon as word was flashed to Duncan that the Royal party would be passing, the organization swung into high gear.

Every radio station on Vancouver Island and the lower mainland was asked at once to urge Duncan residents to meet at the highway.

Volunteers got to work and phoned every number in the telephone book, urging whoever answered to get to the highway vantage point.

Posters giving the time of arrival appeared on the streets.

Stores and cafes posted signs on their doors while proprietors, clerks, waitresses and customers all flocked away to see the Prince and Princess.

The huge, cheering crowd appeared to overwhelm the Princess, who kept looking with surprise from side to side as the Royal car passed through the throng.

Two Sea Cadets Hoping For Royal Fishing Party

Two Sea Cadets of Victoria's Rainbow corps were sitting on the fence between intense excitement and disappointment last night.

Able Seaman Bruce Squire and Able Seaman Richard Wood had been chosen to serve aboard Walithy, Lieutenant-Governor Clarence Wallace's yacht, in the event of a Royal fishing trip.

Last night the outlook was pessimistic. It looked as though weather and the Royal schedule would combine to make the fishing trip impossible. But the two were still hoping.

Both boys have been Sea Cadets for the last three years. They won the chance to serve aboard the yacht because of their efficiency and appearance as Sea Cadets.

At the annual rear admiral's inspection last May, Richard received an award for general efficiency, and Bruce was presented with an award for courtesy and deportment. The boys surpassed 105 other senior cadets in the group to win the awards.

Both are students at Victoria High School. Richard, who is 17, is in Grade XII; Bruce, 15, is in Grade X.

Aboard the Walithy, the boys were to act as bow and sternmen, handling the ship's line as she enters and leaves dock.

Wave for Princess Thrills Hairdresser

By EILEEN LEAROYD

Doris Stenmark, 26, native of Maidstone, Sask., and hairdresser at the Empress Hotel, shampooed and waved the hair of Great Britain's most Royal Princess yesterday.

The Royal hair, according to Miss Stenmark, is "a glowing chestnut color, of nice texture with lots of body."

The Royal skin drew raves from the hairdresser.

"It is the clearest ivory."

The Royal eyes, Miss Stenmark said, were "a most attractive blue," and the Royal voice is "lovely."

Miss Stenmark learned she was to wave the Princess' hair from Mrs. H. A. Wallace, sister-in-law of His Honor Lieutenant-Governor Clarence Wallace.

She arrived at Government House at 10 a.m. and was immediately ushered into the Princess' suite.

FRIENDLY TALK

"I was scared to death," said Miss Stenmark, "but Her Highness put me at ease immediately because she was so friendly. I asked her if she was anxious to start the trip home. The Princess said she missed her children very much but that she was finding the tour exciting and interesting.

"She said she had studied a great deal about Canada and knew the country was large, but it had taken this trip to make her fully realize how enormous it was."

Miss Stenmark said the Princess was wearing a tan suit with pleated skirt in a very fine check.

She did her hair in a soft wave.

The beauty operator also did the hair of Hon. Mrs. Andrew Elphinstone, lady-in-waiting, whom she said was "very charming also." Altogether, Miss Stenmark spent nearly 2½ hours in the Royal suites.

FRAIL SOUVENIRS

Miss Stenmark, who unknown to the Princess came away with several strands of the Royal hair as souvenirs, was thanked "very nicely."

To fill the young hairdresser's cup to the brim, she met Prince Philip and he smiled broadly at her.

"The whole thing was wonderful," said Miss Stenmark, "just like a dream. I wish I could remember more of the conversation, because we talked all the time, but I was too excited to remember it all clearly."

Prince Glad To Escape Rigid Security

By Colonist Staff Reporter

QUALICUM BEACH, Oct. 23.—Prince Philip apparently gets a little tired at times of the rigid security regulations that surround the Princess and him.

Today, when the Royal couple motored north on a three-day Island holiday, Prince Philip drove the lead car himself.

It was the first time the Prince had done any driving on the Canadian tour.

There was no sign of the usual R.C.M.P. or city police motorcycle escort, or the two radio-telephone equipped "high-brass" police cars that usually precede the Royal couple.

DROVE THE WHOLE WAY

The Prince drove the Oldsmobile convertible all the way from Government House in Victoria to Eagle Crest Lodge. Sitting beside him was the Princess. In the back seat were two men, one in navy uniform.

Four other official cars followed the Royal vehicle. Then came two R.C.M.P. motorcycles, and one police car.

Although the Prince undoubtedly is unfamiliar with left-hand drive cars, he apparently had no difficulty. The caravan made the 106-mile trip in about three hours.

When he saw the "Welcome" banner in front of Eagle Crest, the Prince swung the car, with squealing tires, into the driveway. A guard said he was traveling at 45 miles an hour.

Sea Cadets Await Call

RAINBOW
R.C.S.C.
R.C.S.C.
STOP
STAND BY
SLOW
HALF
STERN
FINISHED WITH ENGINES

Rainbow Sea Cadets Richard Wood, 17, left, and Bruce Squire, 15, practice all their tricks of seamanship while awaiting word of Royal fishing trip. The boys are to serve aboard the Walithy should Prince Philip go fishing.—(Colonist photo by Jim Ryan.)

Alberni Pupils Get Holiday, No Transport

PORT ALBERNI, Oct. 23.—While District 70 school trustees have been unable to arrange transportation for pupils of the Alberni Valley schools to the east coast of the Island for a glimpse of Princess Elizabeth and Prince Philip, they have decided to give pupils and teachers a holiday Friday, so that any who can secure transportation may go.

Only one trustee, Douglas Ruttan, opposed the holiday. He believed many youngsters would attempt to hitch-hike over the mountain highway, which would be crowded with cars. In the interest of safety, he felt children not traveling with their parents should be kept in school.

The board decided that if the Royal party decided to pay a visit to the Alberni Valley, the holiday would be canceled.

Arrangements were suggested to assemble the 3,000 school pupils at a moment's notice.

Price Dip Seen By Egg Dealers

VANCOUVER, Oct. 23 (CP).—Dealers today predicted that consumers will get eggs at 50 cents a dozen in mid-December, at the producers' expense.

The retail price for grade A large now is 69 to 78 cents a dozen, but the industry spokesmen see a big surplus and steep price drops ahead.

One of most disappointed was David, who donned special clothing and collected flags in hope of an unscheduled stop. Patients had hoped to present a bouquet to the Princess.—(Colonist photo by Jim Ryan.)

Army, Air Force Join, Solve Protocol Problem

VANCOUVER, Oct. 23 (CP).—Protocol demands it, the R.C.A.F. carries it and the army sees that it is flown in the proper place, at the proper level, on the proper-sized pole.

Princess Elizabeth's own standard must be flown in front of any building she enters.

Fifteen of these standards, eight large, seven small, were flown into Vancouver days ahead of the Royal visit.

Two R.C.A.F. planes are detailed to carry the flags to the centres the Princess is scheduled to visit.

They leap-frog across the continent to make sure there is no delay or mishap. A duplicate set of flags is carried in each plane.

The only flag which can be flown at the same level as the Princess' standard is the Canadian ensign.

CHECK TIMETABLE

Army officials check the Royal timetable, ascertain what buildings the Royal couple will enter and then check flagpoles.

A pole less than 40 feet high takes the smaller standard, over 40 feet, the larger.

The standards, 12 by six feet for the larger and nine by four feet for the smaller, are equal as far as protocol is concerned.

Three poles had to be built here. Two buildings had no pole. One pole was rotten.

At each building, a soldier is posted to make sure the standard is raised and lowered when the Princess enters and leaves.

This meant a soldier was on duty all night Saturday at the Canadian Pacific Railway depot while the Royal couple slept in their private coach.

The actual flag raising and lowering is usually done in Canada by Boy Scouts, cadets or Girl Guides.

DRIVER FINED

Vernon R. McBeath, 423 Durban, was fined $35 in city police court yesterday for careless driving.

James Duncan, 47, formerly of Glasgow, charged with stealing two sweaters valued at less than $25 from a city department store, was sentenced to one month in jail.

Indians Prepared To Stage Dance

(Special to The Colonist)

DUNCAN, Oct. 23.—Indians of the Cowichan tribe, some of them performers in the Indian opera "Trinquaw," waved along with the rest of the Duncan and districts residents yesterday.

Some did a short jig as the Royal couple passed. They were prepared to stage a typical dance on the spot if the Royal party had stopped briefly.

Gates Close Behind Pair At Resort

By Colonist Staff Reporter

QUALICUM BEACH, Oct. 23.—Prince Philip had to cancel his duck hunting expedition today.

The Prince had decided to change the original plans for the Royal couple's three-day holiday by flying to Lieut.-Governor Clarence Wallace's shooting lodge at Silver Valley, northeast of Pitt Meadows, but bad flying weather washed out the trip.

The couple reverted to their original plans. During the morning the Princess kept a hairdressing appointment. Then, after lunch at Government House, the Royal party headed for Eagle Crest lodge near here.

After their arrival, a near-complete news blackout was enforced. No official word of Their Highnesses' doings will be released from Eagle Crest, Mrs. Dallas Irvine, hostess at the lodge, announced emphatically at 9 p.m.

TWICE DAILY REPORTS

Mrs. Irvine, who described herself as "the spokesman for the estate," said official press releases could come only from press liaison officers in Victoria.

It had been decided in Victoria that communiques would be issued twice daily.

At least 30 correspondents from major Canadian and American newspapers and wire services headed up-island ahead of the Royal party yesterday. Some reportedly turned back after covering the tumultuous roadside greeting at Duncan.

Reporters from one large mainland daily were reported staying at the Qualicum Beach area. Late tonight another carload of newsmen was reported on its way north from Nanaimo.

At a press conference at the Empress Hotel Monday night, a majority of the correspondents accredited to the tour voted to stay in Victoria and "give the Royal couple a real rest."

Radio Indian Enlivens Thunderbird Affair

Unofficial but undisputed chief jester of the press party which has followed the Royal couple across Canada is Corey Thomson of radio station CKVL, Quebec. Thomson showed up at Thunderbird Park Indian dances in bead-decorated deerskin plus black bowler complete with feathers.—(Colonist photo by Bud Kinsman.)

Bowling Remains Tops as Participant Sport

Each year sees an increase in the number of people who find pleasant recreation on city bowling alleys. And for onlookers there are pretty sights such as one arranged above. Wives of players and officials of Shamrocks bowl together in fivepin league as The Rocks. From left to right, they are: Mrs. Len Scott, Mrs. Ernie Fox, Mrs. Darrell Popham, Mrs. Norm Baker, Mrs. Tom Druce and Mrs. Arnold Ferguson.

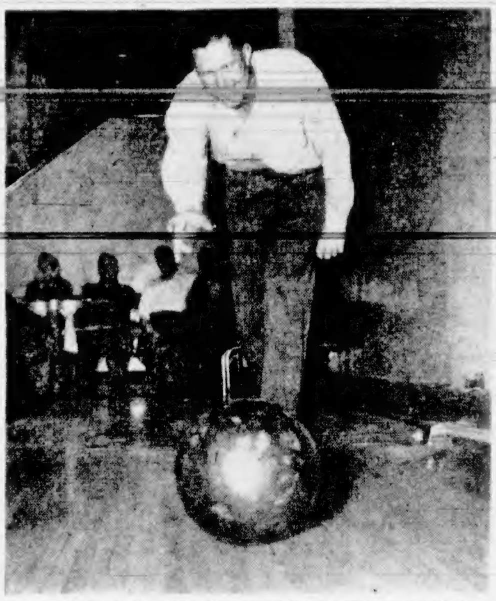

One of most familiar figures when tenpinners get together is Bill Coates, who spends much of spare time on alleys and usually bowls for two or three teams each season. Coates recently missed perfect "300" game when he drew split on 12th-ball after 11 straight strikes and had to settle for 298.

On record to date, Gorge Hotel team is city's best. Hotelmen are out in front in Senior Tenpin League and by expressions, lost no ground last night in trundling at Gibson's Bowladrome. Consistency is main reason for their success in six-team league. Clustered around score pad apparently happy at what it says are left to right, Jack Bacon, Andy Palmer, Fred Welsh, Bill Norris and Len Murrant.

Commercial League to Raise Curtain On Season With Three Tilts Tonight

The Victoria Commercial Hockey League will raise the curtain on its 1951-52 season at 7 tonight in Memorial Arena.

Following the opening ceremonies, six teams—Civil Service, Capitals, Individuals, Victoria Merchants, Army and Navy—will begin the third annual struggle for league and playoff championships and individual honors.

Civil Service and Capitals will open league play; Navy and Army will meet in the feature attraction and Individuals and Victoria Merchants will wind up the evening.

Strength of the individual clubs cannot be determined yet. There are many new faces this year and some of the players have not yet decided which team to join.

At the beginning, the Army entry was believed to have the strongest line-up, but now coach Charlie Pachal is worried over his defense, or lack of it.

DUAL CLAIM

Two players, Cliff Coulter and Steve Harris, have been listed on two line-ups for tonight. Jim Larkie has announced they will be out for his Victoria Merchant crew and Bill Oliver is just as certain they will play for Civil Service.

The two players in question played with the G-Men last season and are still signed by that club.

Ed Varga, league scoring champion for the past two seasons, is also being claimed by two teams. It was reported that Varga wished to play with the same team as Norm LaCree, in this case Capitals. However, Oliver stated yesterday that Varga appeared willing to play with his club after a talk yesterday morning.

Line-ups from which the teams will pick for tonight's matches:

Civil Service—goal, Dave Friesen; defense, Archie McLean, Fred McColl, R. Reeves, Jim Gordon; forwards, Alec Davyduk, Les Corby, Jack Quinn, Earl King, Stuart Timbers, Ken Sutherland, Frank Smith, Jim Hallam, Ernie White, Len Walsh.

Capitals—goal, Don Hogan; defense, Ab Weibe, Bob Burrows, Mickey Bartko; forwards, Fred Deutcher, Ron Bremner, Frank Lombardo, Norm LaCree, Gill, Bert Yesowich, Wilf Clarke, Miller. Spare goal, Phil Bremner.

Navy—goal, Spark; defense, C. Crothers, Compeau, LaPointe, Darrach; forwards, Paul Wannamaker, Bunker Hill, McKay, Del Brown, Ivan Wood, Hallkas, McCubbin, Edwards, LeClere, Olsbick.

Army—goal, Fred Lang or Doug Boecher; defense, Ab Fast, Hunter, Red Gorham, McLean; forwards, Rod Hallam, Roy White, Cy Varys, Moran, Kirbyson, Curly Pettis, Church, Carr, Freeborn.

Individuals—goal, Derek McCooey; defense, Bill Robinson, Bob Seens, Ed Stusek, Mervin Karst, Bill Sherwood, Walt Lee, Dick Irving; forwards, Norm Kowalyk, Art Green, Arnold Elliott, Bob McConnechy, Bob Fowler, Stan Delaney, Berlyn Hodges, Mark Phillips, Terry Corrigan, Maurice Cunningham.

Victoria Merchants—goal, Ab Elias; defense, Bill Jensen, Doug Grant, Al Arnold, Miles, Rod Jensen; forwards, Len Elphick, Connie McBeth, Jim Gallant, Walt Jensen, Ab Taylor, Rudy Phischo, Bob Coulter.

IT BEATS ME

By Jim Tang

Although under one of those interminable Congressional investigations at the moment, baseball more and more stands out as the American institution it claims to be. Not since 1919 has the diamond sport been afflicted with the bribery and fixing scandals which are undermining public confidence in so many sports today and it now occupies a singular position of public trust.

No one can put it better than Bob Ruark did in a recent column. If memory serves, Ruark was a sportswriter before he became a columnist whose hard-hitting style of writing quickly won him new and greater fame. He has sometimes seen fit to criticize the field he used to cover but he was moved to eulogy during the world series when news of the Royal tour, the atom bomb, Korea and the gangland slaying of Willie Moretti was backed off U.S. front pages. It's Ruark from here:

"Baseball is about the last thing we have of paramount importance that so far has been tamper-proof. As such it commands tremendous respect, and the nation knocks off.

"I can tell you simply why the visit of Princess Liz and the scragging of poor Willie was neglected to the detriment of Royal presence and illegal removal. Baseball is a thing we can trust, and the mere existence of a conflict which reflects personal security is automatic front-page news.

"The folks mightn't trust Truman and his friends, but they know mighty well that a pitcher would dust off his grandmother to protect an earned-run average. Atcheson is open to doubt but DiMaggio ain't. The aids take dope, perhaps, and muggers abound and you never know when the man on the stand is telling the truth. The cops steal and the political hook-up with the mob is apparent and the air is full of sound and fury. But major baseball has stayed clean despite all efforts to contaminate it.

"It is a sad thing that a simple sport like baseball is bigger than a queen-to-be's visit and the murder of a top racketeer and bigger than the mess in Washington, or the implied doom of us all, atomwise, [illegible], diplomacywise. And the answer is easily as simple as the sport. All of us need something to hang onto, and darned if baseball isn't about the last best security we own."

Random Harvest

Game warden **Bob Marshall** is being superannuated at the end of this month. . . . **Gill McDougald** continues to add honors. He placed second in the major league all-star voting at third base and was named the rookie of the year in the **American League** in one newsservice poll. The current issue of **Life** contains the much-publicized scouting report on the **New York Yankees** turned over to the **Giants** by **Andy High**, Brooklyn scout who did the compilation. McDougald rated only behind **Phil Rizzuto** in High's highly-critical report with the following comment: Fielding—Okay on bunts at third base. Fair fielder at second. Speed—Runs well and will run: He will take the extra base. Hitting—Will take two curves over the plate to get a fast ball. He is tough and can hurt you. . . . Manager **Mike Leachman** denies giving out the story to a **Colonist** reporter that he expected junior star **Herb Jeffery** to play for **Capitals** in the **Commercial Hockey League**. . . . **Willie Marsh, Jr.**, who rode so well on **Vancouver** race tracks this summer, is continuing his fine work at **Tanforan** against the top U.S. jockeys. . . . Then there is the story of the football referee who levied a 15-yard penalty against a team and came up with a real silencer. A dissenting player snarled "you stink" and the referee promptly paced off another 15 yards, sweetly asked, "How do I smell from here?" . . . **Nanaimo** and **Kerrisdale** probably share the honor of forming the only two-team league in hockey. . . . Unless **Vancouver Canucks** start winning soon it wouldn't be surprising if **Murph Chamberlain** steps down as coach . . . answers to letters from **Edwin Baker** at the **Jubilee Hospital** and **Gordon Jenkinson** of **Nanaimo** should be ready today. . . . **Doug Peden** wasted no time trying to bag a deer after returning from **California**, came back last night emptyhanded after a two-day search. He saw quite a few but the ones within shooting range weren't wearing horns. . . . If **United** can get by **North Shore** Saturday, the team could go the rest of the way in the first half of the Coast Soccer League.

* * *

GUESSING DEPARTMENT: It has to end some time so **Seattle** over the Cougars tonight, **New Westminster** and **Saskatoon** in other P.C.H.L. games and **Rangers** over Boston in the N.H.L. Batting average to date: At bat 392, hits 281, percentage .717.

Back Saturday

JOHN PICKBURN

There was good news in Victoria United training camp last night with announcement by manager Tom Restell that John Pickburn, who played standout game at right half in last Saturday's match with St. Andrew's, has recovered from his knee injury and will be able to see action in same position when team plays important match against North Shore this coming Saturday. Denny McGee has also recovered from his foot injury suffered in last game. Restell also reported that Tom Druce will be out to workout tomorrow and that there is good possibility that he will see action on Saturday.

Predicts Kayo

JOE LOUIS

As determined as ever to regain heavyweight title, former champion yesterday came out with flat prediction he would knock out Rocky Marciano Friday night when he meets young slugger in New York. Louis wound up his training yesterday after giving Polly Smith and Elkins Brothers, his two sparmates, good working over.

LOS ANGELES, Oct. 23 (INS).—The Rev. Charles S. Cassassa, S.J., president of Loyola University of Los Angeles, said today he has no knowledge of a report that Jesuit schools are considering the possibility of abandoning football.

Arrows Seek Fourth in Row In Tilt Tonight

Arrow Furniture will be after its fourth straight victory in the senior B men's basketball league when it meets Veterans of France in the feature game of a three-game Victoria and District Basketball Association card at Victoria High School tonight.

Opening the program at 7 p.m. will be a boys' exhibition tilt between Mount View High School, intermediate B, and St. Louis College, junior.

Following at 8 p.m. will be an intermediate A men's contest between Chinese Students and Dickinson & Dunn. The feature attraction will start an hour later.

Hockey Scores

P.C.H.L.
Vancouver 1, Edmonton 7
A.H.L.
St. Louis [illegible], Providence [illegible]
OKANAGAN SENIOR
Kelowna 2, Vernon 5
OKANAGAN-WESTERN INTERNATIONAL SENIOR (INTER-LEAGUE)
Kamloops 5, Trail 8
OKANAGAN-PACIFIC COAST SENIOR (INTER-LEAGUE)
Penticton 3, Nanaimo 8
MARITIME MAJOR
Moncton 4, Glace Bay 2
Saint John 4, Charlottetown 3
QUEBEC SENIOR
Valleyfield 2, Chicoutimi 3
Quebec 3, Sherbrooke 5
QUEBEC JUNIOR
St. Jerome 4, Montreal Nationales 2
Granby 1, Montreal Canadiens 12
ONTARIO JUNIOR
Guelph 6, Kitchener 2

U.S. Towns Not Interested In Hoop Loop

VANCOUVER, Oct. 23 (CP).—Officials of the Inter-City Basketball League said today they assumed Bellingham and Mount Vernon were not interested in joining the new senior men's loop.

Officials were supposed to hear from the Americans Monday but since they did not they said they assumed they were not interested.

"We will go on now with our plans for a four-team league comprising the Vancouver Eilers and Vancouver Clover Leafs, Victoria and Port Alberni," officials said.

Paddle Group Completes Second Week

Vogue Cafe, Heaneys, Straiths and Pie an' Pacs all scored victories during the second week of play in the A division of the Victoria Table Tennis Association at its Club Sirocco clubrooms last night.

Vogue Cafe defeated MacDonald Electric 25-7, Heaneys defeated Robinsons 19-13, Straiths defeated Hopefuls 21-11 and Pie an' Pacs defeated Has Bins 24-9.

Ed Ngai of Vogue Cafe, L. Greenwood of Heaneys, G. Ngai of Straiths and Art Ngai of Pie an' Pacs each collected the possible eight points.

Line-ups:

Vogue Cafe—E. Ngai 8, [illegible]. Total 25.
MacDonalds—[illegible]. Total 7.
Heaneys—L. Greenwood 8, R. Greenwood 2, G. Clarke 4, G. Jones 5. Total 19.
Robinsons—W. Robinson [illegible]. Total 13.
Straiths—N. Craig 4, R. Canova 5, G. Ngai 8, K. Oldfield 4. Total 21.
Hopefuls—M. Mansfield, Sohan Singh [illegible]. Total 11.
Pie an' Pacs—A. Ngai 8, E. Brynolfson 6, J. Wood 5, W. Chew 5. Total 24.
Has Bins—R. Dawson [illegible], A. White [illegible], J. Wolfe 2. Total 9.

Rickey Claims Farm System Saved Baseball

WASHINGTON, Oct. 23 (AP).—Branch Rickey, general manager of Pittsburgh Pirates, told Congress today the farm system he helped create is the savior of baseball.

Only the fact that major league clubs poured money into the minors during the depression kept baseball alive, Rickey told a house of representatives judiciary sub-committee.

"I'll make the sweeping statement that the farm system is the savior of baseball," Rickey said with fatherly pride, "and without it it is problematical that we could have minor league baseball at all."

The sub-committee is studying whether baseball violates anti-trust laws as has been claimed in several suits brought against baseball.

Flyers Clobber Canucks in Edmonton To Gain Three-Way Fifth-Place Tie

HOW THEY STAND

	W	L	T	GF	GA	Pts.
New Westminster	4	[illegible]	3	[illegible]	18	11
VICTORIA	4	0	1	[illegible]	[illegible]	9
Saskatoon	4	2	1	21	[illegible]	9
Seattle	3	4	2	[illegible]	[illegible]	8
Edmonton	3	2	0	17	13	6
Calgary	2	[illegible]	[illegible]	18	19	6
Tacoma	2	3	2	26	26	6
Vancouver	0	7	3	15	31	3

Next games, tonight: Victoria at Seattle, Tacoma at New Westminster, Vancouver at Saskatoon.

Edmonton Flyers flashed scoring punch for the second game in a row to trim the luckless Vancouver Canucks 7-1, in a P.C.H.L. game at Edmonton last night.

The victory moved the prairie team into a three-way tie with Calgary and Tacoma for fifth place and left Canucks more firmly embedded in the league basement, only two games away from tying a league record. Counting three games at the end of last season and 10 this season, the Vancouverites have now played 13 league games without winning.

The record is 15, set by the 1949-50 Victoria Cougars.

Last night's game was a rough one. Referee Bill Knott handed out 20 penalties, including a match misconduct for Norm Gustavson, a 10-minute misconduct for Ronnie Rowe and majors to Eddie Joss and Bill Shill.

PROTEST TOO MUCH

Both misconduct penalties were levied when Canucks argued about a hooking penalty to Vic Lofvendahl so long that Knott had to pull his watch to get the game started.

Flyers took an early lead and extended their margin to 6-1 before Canucks made a belated rally late in the third period. Colin Kilburn opened the scoring with Vancouver's Hal Tarala in the penalty box early in the first period, potted a second goal in the third period after Lofvendahl was seated in the sin bin.

The Canucks also scored twice with a manpower advantage.

Vancouver: Goal McAtee; defence Lofvendahl, Conway, Tarala, Gustavson; forwards [illegible] MacKenzie, [illegible].

Edmonton: Goal Brennan; defence [illegible] McLean, Thomas, [illegible], McLeod.

First period—1, Edmonton, Kilburn (Backor) [illegible].

Second period—[illegible].

Third period—[illegible] Stops: McAtee 8-11-7—26. Brennan, 5-8-5—18.

FAN FARE By Walt Ditzen

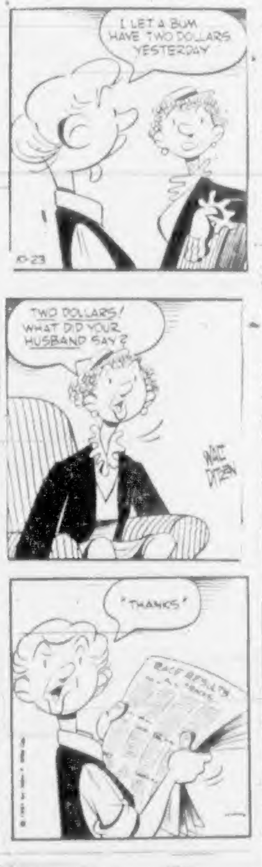

I LET A BUM HAVE TWO DOLLARS YESTERDAY
10-23
TWO DOLLARS! WHAT DID YOUR HUSBAND SAY?
WALT DITZEN
"THANKS"
RACE RESULTS

Sport

High School Half of Gala Slated Friday at Crystal

The second half of the annual Victoria schools swimming gala, sponsored by the Victoria Amateur Swimming Club, will be held at the Crystal Garden, Friday.

The elementary school half of the gala was completed last Friday with Lampson Street School capturing the Victoria Amateur Swimming Club Trophy, emblematic of the aggregate championship.

Ten schools will be participating in the junior and senior high schools gala Friday. They are Victoria High School, Oak Bay, St. Margaret's, Mount Newton, North Saanich, Mount View, Belmont-Esquimalt, Central Junior and S. J. Willis.

Most of the inter-school rivalry will be provided by Victoria High and Oak Bay, defending aggregate gala champion and runner-up, respectively. Victoria High will provide 50 of the 215 competitors, and Oak Bay has entered 40 swimmers.

Among the cups and trophies up for competition are the Sir Edward Beatty Cup, for the senior high schools aggregate title, and the Dickinson & Dunn Trophy, a new trophy this year, for the junior high schools aggregate championship.

The gala will consist of 20 events, including for the first time breast stroke and backstroke competitions. Racing in all previous galas was confined to free style swimming.

Stewart Winner In First Tourney

John Stewart won the first round-robin tournament in the "B" division of the Victoria Table Tennis Association at its club rooms in the Club Sirocco last night.

Stewart did not lose a match in the tourney. He was followed by Del Jones who lost one game and Ray Drummond who lost three. Other winners in order were: Duane Heaney, Iris Landquist, Bob McKeon, Gordon [illegible], Stanley Halton, Peggy Ngai and Vivian Notley.

Vernon Downs Packers 5-2 To Knot Lead

VERNON, B.C., Oct. 23 (CP).—Vernon Canadians defeated Kelowna Packers, 5-2, tonight to go into a first-place tie with Kamloops Elks in the Okanagan Senior Hockey League.

Vernon took a big 4-1 lead in the first period and the teams each scored one in the second. The third heat was scoreless.

SUMMARY:

First period—1, Vernon, [illegible].

Second period—[illegible].

Third period—No scoring. [illegible]

Burma has a high literacy rate compared with other Asiatic countries and also has abolished the caste system.

Clippers Down Penticton for Third Win in Row

NANAIMO, B.C., Oct. 23 (CP).—Showing a mite more moxey defensively, Nanaimo Clippers tonight came up with their third straight [illegible] when they defeated Penticton V's, 8-3, in an inter-league senior puck fixture here.

Taking a 3-1 lead in the first period, Clippers increased their margin to 6-3 by the end of the second and then slapped home two more in third.

Penticton, coached by ex-Vancouver Canuck [illegible] Bill Carse, displayed plenty of speed but were weak on the rear end. Only smart goaling by Ivan McLelland kept the score from going to double figures.

Don Berry and Jack O'Hara paced Clippers with two each. Red Carr, Ed Shamlock, Eddie Brown and Don Snider accounted for the rest. Dick Warwick, [illegible] Krowchuk and Doug Kilburn netted the Penticton goals.

Summary:

First Period—1, Nanaimo, Carr (Milner, Shamlock) 2.48; 2, Nanaimo, Berry (Snider, Ferguson) 14.34; 3, Nanaimo, O'Hara (Carr, McDougall) 17.10; 4, Penticton, Warwick (Brys, Simmons) 17.55. Penalties: Defelice, O'Hara, Brys.

Second Period—[illegible].

Third Period—10, Nanaimo, Snider (Brown, McDougall) [illegible]; 11, Nanaimo, Shamlock (Defelice) 11.36. Penalties—Hanna, Berry, O'Neill.

BOX OFFICE OPEN AT 6.30 P.M.
COMMERCIAL HOCKEY
SEASON TICKETS NOW ON SALE
TONIGHT AT 7 P.M.
MEMORIAL ARENA
3 GAMES
7.00 P.M.—CIVIL SERVICE vs. CAPITALS
8.30 P.M.—ARMY vs. NAVY
10 P.M.—MERCHANTS vs. INDIVIDUALS
RESERVED SEATS — (Adults and children) 65¢
RUSH SEATS 50¢ — CHILDREN 25¢
SEASON TICKETS NOW ON SALE
1—First Half of League Schedule $[illegible]
2—Full League Schedule, Per Seat $9.00

The Sportlight

By GRANTLAND RICE

NEW YORK, Oct. 23. The up-and-coming Pacific Coast has been asking to be rated as the third big league. This is a reasonable request if the West Coast can dig up enough big-league cities and enough big-league ballplayers.

Suppose we inspect the situation at large. There are now 16 major-league clubs with an enrollment of some 500 ballplayers. Does anyone think there are 500 major-league ballplayers in action today? Does anyone actually believe there are 200 major-league ballplayers around? Will anyone argue there are 100 certified, dead-sure major-league ballplayers operating?

Look over the records of the hitters. Look over the even more scarred and tattered records of what they now call big-league pitchers. Look over the home-run balls and the bases on balls and the blow-ups and the frantic signals to 16 bullpens for relief.

What is a big-league ballplayer? The stars are Musial, Robinson, the DiMaggio brothers, Campanella, Ashburn, Berra, Fain, Rizzuto, Williams, Kell, Minoso, Irvin, Dark, Kiner, Reese and a few more.

The good pros include Slaughter, Hodges, Furillo, Stanky, Snider, Lockman, Pafko, Fox, Carrasquel and a few more. The promising kids include Mays, McDougald, Mantle and a small number of others. But if you add up the entire list you won't reach 100 old-fashioned big league ballplayers.

Look over the old Cubs. Johnny Kling, catcher, one of the greatest. Brown, Overall, Reulbach, etc., pitchers. Chance, Evers, Tinker, Steinfeldt, infield. Sheckard, Hofman, Schulte and Slagle, outfield. Every one a major leaguer.

The old Athletics—McInnis, Collins, Barry, Baker, Thomas, Schang, Bender, Plank, Waddell, Coombs, Coakley, Bush and Pennock. These were exceptional teams, of course. But it strikes me that real big leaguers abounded in those good old days.

The Big-League Angle

The West Coast initial needs are more big-league ball parks and big-league populations in many cities. Los Angeles and San Francisco? One hundred per cent big league. But if they rate major-league status, what about Baltimore or Buffalo, Houston or Dallas?

It is hard to understand the big-league slump. More kids are playing baseball today than ever before. The little league has thousands of youngsters operating under good instructors. There are many, many other leagues or teams for players ranging from 10 to 18 years.

Maybe they haven't had time to develop. But many of them should later on.

To show the scarcity of big-league players, meaning those of real big-league calibre, take the Dodgers. The Dodgers had five or six men nominated for an all-star team—Campanella, Robinson, Hodges, Roe and Newcombe, with Reese close up.

The Dodgers were among the elite of 1951 baseball. Yet they couldn't hold a 13½-game lead over the Giants from Aug. 11 until the end of the season—only seven weeks! This included a 16-game margin on the important losing side.

Now, the Giants were a good ball club this year. So were the Yankees. But certainly neither was a great ball club. Everyone knows that. As a rule we have always been inclined to give credit to players over the managers. But this time one must award the chaplet of live blooms to Casey Stengel and Leo Durocher. Both turned in magnificent jobs, considering their material.

Big-league ballplayers, for the moment, are too much on the scarce side. There will be a third big league later. But we must develop more big leaguers first to fill out another league.

GIBSON'S BOWLADROME

FINANCIAL FIVEPIN LEAGUE

	Pts.
Halfway Taxi	21
Swift's Premiums	21
Orphans	16
E. & N. Shops	13
Horseshoe News	12
B.C. Forest Products	11
Shawnigan Lumber	10
Royal Bank	8
Stewart & Hudson	7
Island Farms	4

Swift's Premiums—J. Lomas 552, H. Hossimer 535, B. House 541, J. Donaldson 701, L. Jones 568, handicap 111. Game totals, 907, 1,023, 1,008—2,938.

Horseshoe News—H. Bryan 647, N. Allan 582, J. Gulliver 387, G. Ritchie 525, B. Long 619. Game totals, 875, 905, 980—2,760.

Swift's Premiums, 4 points.

B.C. Forest Products—T. Ainsley 559, E. Randahl 503, H. Hunt 604, W. Bates 527, M. Lanering 502. Game totals 721, 1,098, 966—2,785.

Shawnigan Lumber—H. Mackay 611, M. Johnson 577, D. Anderson 747, B. McSween 531, W. Cruickshank 587, handicap 12. Game totals 873, 922, 926—2,821.

B.C. Forest Products, 1 point; Shawnigan Lumber, 3 points.

Island Farms—B. White 478, Al Tabanutch 425, B. Holmes 256, J. Thompson 544, low score 429, handicap 330. Game totals, 828, 815, 819—2,452.

Orphans—A. McHattie 617, D. Tuck 588, L. Larsen 546, H. Burch 575, P. North 558. Game totals 1,007, 914, 897—2,830.

Orphans, 4 points.

E. & N. Shops—T. Rowe 541, A. Rumsey 601, B. Brown 483, H. Devereux 483, Walker 365, handicap 322. Game totals, 993, 993, 942—2,881.

Halfway Taxi—J. Latham 866, R. Smith 718, G. Savory 580, F. Dyer 587, H. Cowan 816. Game totals 891, 1,099, 1,138—3,128.

Halfway Taxi, 3 points; E. & N. Shops, 1 point.

Stewart & Hudson—Grant 510, Pasquale 425, Nash 286, Brock 600, Musgrave 526, handicap 111. Game totals 796, 1,091, 791—2,718.

Royal Bank—Compton 586, R. Husband 520, Cameron 352, MacDonald 479, Barton 493. Game totals 801, 838, 1,013—2,342.

Royal Bank, 3 points; Stewart & Hudson, 1 point.

CITY HALL MIXED FIVE PIN

	W.	L.	Pts.
Five Dimes	14	4	19
Hopefuls	9	9	12
Pathetics	9	9	12
Sundries	9	9	12
Eccentrics	8	10	11
Pretty's Punks	8	10	11
Lucky Strikes	8	10	11
Champs	7	11	8

Champs—R. Alexander 433, K. MacDonald 358, F. Harmony 493, G. MacDonald 276, J. McKinnon 191, handicap 135. Totals 877, 688, 717—2,098.

Five Dimes—A. Horner 494, M. Pouget 377, R. Bouch 588, T. James 419, B. James 471. Totals [illegible]—2,451.

Five Dimes won 4 points.

Hopefuls—R. Dickens 465, B. Conklin 333, R. Doble 368, C. Jeffrey 468, F. Robinson 634. Totals 773, 811, 720—2,179.

Lucky Strikes—J. Fraser 480, B. Chalk 415, V. Boyle 331, R. Wallis 641, J. O'Baird 341, handicap 63. Totals 822, 884, 833—2,517.

Lucky Strikes won 3 points.

Eccentrics—B. Wheatcroft 614, M. Vaast 365, L. Vaast 413, M. Andrews 455, E. Lewis 416, handicap 294. Totals 873, 782, 903—2,582.

Pretty's Punks—L. Thomas 480, J. Turner 466, P. Cairns 431, P. Dyer 813, D. Pretty 364. Totals 774, 808, 1,040—2,582.

Pretty's Punks won 2 games, 2 points.

Sundries—M. Gropp 387, V. Meikle 428, E. Grant 459, W. Frampton 374, E. Gropp 529, handicap 21. Totals 729, 906, 718—2,393.

Pathetics—G. McCoy 438, P. Hansen 438, J. Clayton 441, L. Fraser 203, A. Jagger 661. Totals 759, 880, 729—2,357.

Sundries won 3 points.

GIBSON'S BOWLADROME

MIXED FIVEPIN LEAGUE

	Pts.
King Pins	16
Southall Store	13
Doodle Bugs	13
Big Horns	13
Wilson & Proctor	11
Single Pins	8
Outlaws	7
Night Hawks	7
Blue Devils	8
Automotive Parts	5

Automotive Parts—Jean Gaunt 414, Anne Fish 448, Don Fish 532, Ed Newman 648, Gordie Fish 388. Game totals, 840, 885, 882—2,611.

Big Horns—Hazen Robson 362, Iris Martin 362, W. Summerfield 606, H. Robson [illegible] 242, handicap 82. Game totals 1,022, 1,006, 957—2,985.

Big Horns, 4 points.

Doodle Bugs—Jack Caddell 811, J. Caddell 482, R. Hunt 579, E. Santash 554, Low Score 388. Game totals 748, 799, 995—2,543.

Single Pins—Lex White 582, Verna Lyall 461, Daphne Smith 437, Nora O'Connell 563, Russ Dunnett 471. Handicap 3. Game totals 938, 823, 779—2,540.

Doodle Bugs 2 pts., Single Pins 2 pts.

Outlaws—R. Denoni 414, A. Lucky 498, W. Brown 488, M. Bramley 428, A. Ross 349. Handicap 83. Game totals, 718, 868, 856—2,442.

Blue Devils—G. Shubrook 474, R. Hinchcliffe 271, J. Randall 454, Art. De Giralamo 364, Low Score 351. Game totals, 795, 798, 723—2,314.

Outlaws 3 pts., Blue Devils 1 pt.

Southall Store—May Wallis 642, Myrtle Martin 571, Kirkbride 487, Martin 548, Cy Wallis 601. Game totals, 858, 1,025, 966—2,849.

King Pins—Dot Pilling 409, Ruth Birkenhead 492, Reg Pugh 527, Les Larson 583, Dick Jewesbury 609. Handicap 375. Game totals, 939, 1,057, 999—2,995.

King Pins, 4 pts.

Night Hawks—J. McQuillan 131, G. Coutts 448, J. Raine 449, G. Hirst 343, Bill Hill 403, Low Score 418. Handicap 288. Game totals 781, 875, 929—2,585.

Wilson & Proctor—J. Latham 703, I. Moore 385, B. Musgrave 383, M. Cainan 432, H. Cainan 703. Game totals, 818, 1,169, 1,019—3,106.

Wilson & Proctor, 4 pts.

CAPITAL CITY BOWLADROME

MAJOR MEN'S FIVEPIN

	W.	L.	Pts.
The Jones Boys	10	8	15
Watkins Products	11	7	14
Wes Rays	10	8	14
Joe's Jokers	11	7	13
Clive's Cutups	10	8	13
Mac's Best	9	9	12
Chicks's Chicks	9	9	12
Howie's Hotshots	9	9	12
The Sals	8	10	11
Digits	3	15	5

Joe's Jokers—R. Birkenhead 556, R. Baldwin 771, J. Firby 550, D. Vogler 751, J. Lantz 613. Game totals, 935, 1,159, 1,166—3,247.

Howie's Hotshots—K. Jones 728, T. [illegible] 586, E. Hall 495, C. McRae 679, H. Boyer 760. Game totals 1,132, 1,046, 1,129—3,307.

Joe's Jokers 2 points; Howie's Hotshots 2 points.

Watkin's Product's—Don Corbett 814, Brian Kilpatrick 521, Herb Blonk 528, Joe Burns 612, John Birkenhead 621. Game totals 1,014, 1,054, 1,028—3,096.

Clive's Cutups—C. Waggoner 654, I. Burt 557, D. Pressau 612, D. Leonard, 497, H. Waggoner 834. Games totals 1,125, 928, 1,089—3,142.

Watkin's Products 1 point; Clive's Cutups 3 points.

Chasker's Chicks—F. Chasen 693, R. Gillard 536, B. Campbell 518, M. Des Lauriers 513, W. Smith 619. Game totals 1,084, 971, 878—2,933.

Wes Rays—W. Vogler 861, J. Dondertidge 548, L. Green 511, Ken Lineham, 675, D. McCaig 772. Game totals, 955, 1,178, 1,035—3,168.

875 D. McCaig 772

Chasker's Chicks 1 point; Wes Rays 3 points.

Jones's Boys—D. Jeeves 571, H. Smith 674, D. Morris 514, R. Blenkarn 611, P. Jones 675. Game totals 1,050, 1,058, 934—3,042.

Mac's Best—W. Kenyon 702, S. Lawrence 580, G. Vogler 508, P. Smith 647, A. Marchant 536. Game totals 952, 1,021, 1,082—2,968.

Jones' Boys 3 points; Mac's Best 1 point.

Digits—R. Birch 522, L. Hodgkin 488, C. McBeth 407, A. Aspinall 377, J. Galinut 435. Game totals 782, 766, 878—2,429.

The Sals—M. Charko 765, H. Pinnman 598, C. Carrie 557, O. Lawrence 551, D. Binon 494. Game totals, 949, 1,063, 999—2,948.

The Sals 4 points.

WINS SILVER DIVISION

Mrs. F. Kersey won the silver division of the monthly medal competition played at the Gorge Vale Golf Club Sunday by carding a net 78. Mrs. J. Davis won the bronze division with a net 77.

The Advantages of
CHLOROPHYLL
The Benefits of
VITAMIN B_1
Are Yours When You Take
PHYLLOSAN (You Say Fil-o-san)
Start today; yes, don't delay a single day—start taking PHYLLOSAN Tablets at once. Get at Druggists.

'Rough Play' Charges Fly In U.S. College Football

From INS Reports

On top of the ever-spreading basketball scandal and the report that some football games are under investigation, college sport in the U.S. was dealt another hard blow this past week with allegations of overly-rough football creating headlines from coast to coast.

From campuses at California, Drake, Tulsa and Marquette have [illegible] play by opponents.

Drake University Athletic Council voted unanimously yesterday to register a protest with the Missouri Valley Conference commissioners over the alleged "deliberate" injuring of Johnny Bright, in last Saturday's game with Oklahoma A. & M.

STILL IN HOSPITAL

Bright, the all-American colored backfield ace who recently set a new ground-gaining record, is still in hospital with a fractured jaw received Saturday and charges are flying thick and fast.

After viewing motion pictures of the game Drake officials charged that "there were at least three vicious, malicious and intentional attacks upon the person of Johnny Bright which were gross violations of football rules and ethics."

Drake players contend that Wilbanks Smith, Oklahoma tackle, "deliberately" smashed his fist at least twice into Bright's face after the Drake star was out of the play.

AT LOW EBB

Even William S. Beardsley, governor of Iowa, took note of the incident.

"Sportmanship is at a low ebb when an outstanding player like Johnny Bright is subjected to such abuse. I deplore it," he said.

Oklahoma officials "regretted" the incident and coach J. B. Whitworth stated the action in which Bright was injured was "illegal but unintentional."

Bright said he remembered getting fists in the face twice and newspaper pictures indicated he was correct.

Tulsa and Marquette Universities were hurling charges and counter-charges over last Saturday's game, won by Tulsa, 27-21.

Officials at Tulsa have requested termination of football relations with Marquette after Coach Eddie Blackburn of Marquette accused Tulsa of employing "roughness" and "flagrantly illegal tactics" in the game.

The battle of words was raging from California as well although coach Lynn Waldorf refused to make any definite charges against Southern California over last Saturday's upset win for the Trojans over his Bears.

DIRTY PLAY

However, California alumni were not so cautious and were openly accusing the Trojans of "dirty" play. California lost fullback John Olszewski early in the game after he was brought down by tackle Pat Cannamela and lost, 21-14, after taking a 14-0 first-half lead.

There were some complaints from University of Washington supporters the week before, when Southern California defeated the [illegible] rough play by the winners and new Rose Bowl favorites.

Hitting back, Jess Hill, former New York Yankee outfielder who is making a success out of his coaching job at Southern California, labeled the charges "an insult to our university."

He claimed pictures proved that the tackle which sidelined Olszewski was "as clean a tackle as you ever would see."

Cage League To Open Season

The Saanich and Suburban Basketball League will officially open its 1951-52 season at the Sooke Community Hall tomorrow evening. W. Cains, first vice-president of the league, will toss up the first ball.

The opening game will start at 7.30 o'clock, and will be between the Sooke intermediate "B" girls and Foresters. Following, Sooke intermediate "B" boys will play McMorrans.

The feature game will be between Sooke senior men and the Gordon Head All Blacks.

Par Competition

Mrs. Harold Husband won the silver division honors in the women's par competition at the Victoria Golf Club yesterday. Mrs. H. A. Tomalin won the bronze division.

The third and final round of the women's Benning Cup competition will be played at the Oak Bay course next Tuesday.

HOCKEY
TONIGHT
At 8.30

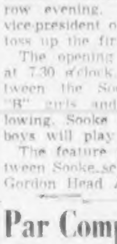

Bill Stephenson brings you a play-by-play description of tonight's game
SEATTLE vs. Victoria
CKDA 1340 ON YOUR DIAL

Golf--- Here's How

By SAM SNEAD

Golf's Greatest Player-Teacher

You "gather" a golf swing. You don't force it when you start down. You just apply steady pressure, mainly from the left arm. Nevertheless the illustration shows well the downward pull of the arms. The weight is passing over to the left foot from the right in rhythmic motion.

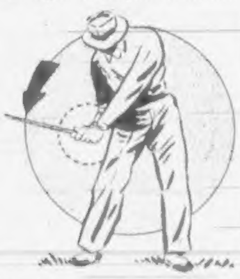

The left side is starting to become rigid. This provides the fulcrum against which the arms, the reversing of the pivot, and the uncocking wrists hit at impact. Notice that the wrists are not yet uncocked. That's right. The hands should not be fully uncocked until the instant of impact. You may not realize how great the power is that is generated in the clubhead by the uncocking of the wrists at the bottom of the swing. But remember that the clubhead is forty odd inches away from your hands and there's a lot of power far out at the end of that shaft. Swing smoothly.

(Copyright, 1951, John F. Dille Co.)

Police Deny Charge Of "Scaring" Player

KITCHENER, Ont., Oct. 23 (CP).—Police Chief John Patrick today denied charges that Kitchener police "scared the pants off" a young player who is the subject of a player dispute between Kitchener and Galt Ontario Hockey Association Junior "A" teams.

Red Hamill, coach of the Galt Black Hawks, said Kitchener police telephoned James Farelli, young Fort William player, and badly frightened him. Hamill did not specify what was allegedly said.

Farelli, property of Montreal Canadiens, attended Chicago Black Hawks' training camp and later went to Galt. He had been ordered to report to Kitchener Canadien affiliate by the N.H.L. club.

Kitchener officials reported they had been unable to reach Farelli and several days ago charged that Galt was "hiding" the boy.

Smokies Rally In Last Stanza To Trim Elks

TRAIL, B.C., Oct. 23 (CP).—Down four goals going into the last period, Trail Smoke Eaters came off the floor to slug Kamloops Elks 8-5 tonight in an inter-league hockey game.

SUMMARY

First period—1, Kamloops, Hrycuik (Simpson) 4.38. 2, Kamloops, Campbell (Meuor, Hrycuik) 15.03. 3, Trail, Cavanagh (Cronie) 18.56. Penalties: Cook, Smyth, Bathgate, Kromm, Crouch.

Second period—4, Kamloops, Hrycuik (Campbell) 15. 5, Kamloops, Bathgate (Clavechuk, Millard) 14.02. 6, Kamloops, Millard (Clavechuk, Wilson) 14.36. Penalties: Millard, Crouch 2, Stagg, Clovechus.

Third period—7, Trail, Hamilton (Weist) 1.15. 8, Trail, Weist (Stagg, Cavanagh) 10.55. 9, Trail, Weist (Kromm) 11.12. 10, Trail, Cronie (Rypien, Sinclair) 11.42. Penalties: Hrycuik, Cook, Crouch, Bathgate.

Overtime period—11, Trail, Cronie (Kromm) 8.11. 12, Trail, Turik (Kromm) 8.55. 13, Trail, Cavanagh (Turik, Cronie) 9.46. Penalties: Bathgate, Crouch, Terry.

All-Star Team Dominated By Pennant-Shy Dodgers

NEW YORK, Oct. 23 (AP).—Brooklyn's deflated Dodgers couldn't make the World Series but they dominated the 1951 A.P. [illegible] winning three of the 10 positions.

Half of the 16 big league clubs, four in each circuit, are represented in the AP's sixth annual all star squad, selected yesterday by 186 members of the Baseball Writers' Association of America.

The pennant-winning New York Yankees and New York Giants placed only one member each on the stellar squad. Other teams represented are Boston Red Sox, Detroit Tigers, Philadelphia Athletics, St. Louis Cardinals and Pittsburgh Pirates.

The all-star team:

First base—Ferris Fain, Athletics.
Second base—Jackie Robinson, Dodgers.
Third base—George Kell, Tigers.
Shortstop—Phil Rizzuto, Yankees.
Left field—Ted Williams, Red Sox.
Right field—Ralph Kiner, Pirates.
Centre field—Stan Musial, Cardinals.
Catcher—Roy Campanella, Dodgers.
Lefthanded pitcher—Preacher Roe, Dodgers.
Righthanded pitcher—Sal Maglie, Giants.

Five of the players are holdovers from the 1950 all-star [illegible] Rizzuto, Kiner and Musial. Musial, who missed out only once since the poll was inaugurated in 1946, was one short.

Robinson walked off with second base honors, obtaining 180 votes. Kell was favored by 114 writers for third base. Rookie Gil McDougald of the Yankees was second best with only 21. Fain, American League batting champion, won the first base job from Brooklyn's Gil Hodges, 111 to 67.

Campanella dethroned Yogi Berra of the Yankees behind the plate, 169 to 19. They were the only catchers named.

Roe (22-3), boasting the best percentage among the pitchers, was named on 116 ballots to win the southpaw nomination over Warren Spahn (22-14) of Boston Braves. Maglie (23-6), who with teammate Larry Jansen gained the most victories, was far in front of Allie Reynolds (17-8) of the Yankees for righthanded honors.

Records follow:

	G.	AB.	R.	H.	HR.	RBI.	Pct.
Musial	152	578	124	205	32	108	.355
Fain	117	425	63	146	6	57	.344
Robinson	153	548	106	185	19	88	.338
Campanella	143	505	90	164	33	108	.325
Kell	147	598	92	191	2	59	.319
Williams	148	531	109	169	30	126	.318
Kiner	151	531	124	164	42	109	.309
Rizzuto	144	540	87	148	2	43	.274

	G.	IP.	H.	BB.	SO.	W.	L.	Pct.
Roe	34	258	247	64	113	22	3	.880
Maglie	42	298	254	86	146	23	6	.793

Thunderbird Will Fight Return Match

Chief Thunderbird has demanded a return match with Jack MacDonald, Nick Harris, local wrestling promoter, announced last night.

The popular Saanich wrestler was beaten in the feature bout of last Saturday's card by the powerful Oregon logger.

Harris reported yesterday that the Chief is out for MacDonald's scalp and will be able to seek his revenge this Saturday.

Al Watkin, a student at the University of Washington, and Tarzan Potvin, of Vancouver, will meet in the special event. Tyke Myren and Cecil Warsnop, who fought to a draw with Lionel Speller last week, will meet in the local opener.

Remainder of the card will be announced later.

Your Best Buy
Harwood's Rye
Canada's Finest
This advertisement is not published or displayed by the Liquor Control Board or by the Government of British Columbia.

NEED A
RAINCOAT
SEE
British Importers
641 YATES ST. E 1612

Notice of Firing Practice

[illegible] will be conducted from the vicinity of ALBERT HEAD as follows:

25 OCT 51—0900 hours to 1200 hours
1300 hours to 1600 hours

Practice will be conducted seawards in an arc bounded by RACE ROCKS and BENTINCK ISLAND and the danger area will extend eleven (11) miles.

By order of
COMMANDER,
ESQUIMALT GARRISON.

Biltmore
THE WORLD'S
MOST COMFORTABLE
HAT
with the guaranteed
Carter Cushioned Leather

A Good Cigar
Buy the handy pocket pack of five
DAILY DOUBLE

Defence is your duty, too!
CANADA

The most important job in Canada today is defence. And defence is not the responsibility of just a few. It is a duty which every young and able man in Canada must accept—if we want to make sure we stay free.

You as a free Canadian citizen must be prepared to meet any challenge to your freedom. The least you can do in these uncertain days is to serve part time as a Citizen-Soldier in the Canadian Army Reserve Force.

You devote one or two evenings a week to training in the arts and skills of the modern soldier. In addition there are the occasional week-end exercises and two weeks of summer camp.

The Reserve Force soldier receives the same uniforms and equipment as used in the Active Force. He is paid Active Force rates of pay for all training periods.

There are Reserve Force units in towns and cities across Canada. There is one in your district. Visit it right away. Find out how you can serve Canada in the Reserve Force.

Defence is *every* Canadian's duty. It is *your* duty, too!

—Join the RESERVE FORCE now!

Listen to "The Voice of the Army"—Every Tuesday and Thursday Evening—Dominion Network

News in Review

By [illegible]

(From AP, CP, INS, Reuters)

External Affairs Minister L. B. Pearson said in **Ottawa** yesterday that one of the quickest ways to destroy the Commonwealth would be to establish a central authority to dictate a common diplomacy, a common foreign policy, for all members.

He made the statement in concluding a foreign affairs debate begun Monday. After Mr. Pearson finished, members unanimously [illegible] Canada's efforts in the United Nations and the North Atlantic Treaty Organization.

* * *

Plans and Proposals

A newspaper in **Melbourne,** Australia, suggests that Australia should explore the propriety of making some contribution to the King's Privy Purse—the allowance made by the British government for the sovereign's personal use. The paper commented on reports of depletion of the Royal Family's private fortune, and noted that the monarch is also King of Australia.

* * *

A **Portland** report says an electric company of Stafford, England, appears to be low bidder on a multi-million-dollar generator design, manufacture and delivery job involving three huge generators for an Oregon dam.

* * *

Clamor for an independent Scotland, says a **Glasgow** dispatch, after rising to a crescendo last year with theft of the ancient Scottish Coronation stone from London, has been subdued by the wider issues of the general election campaign, but is liable to break out anew after the voting.

* * *

Bernard Baruch, elder U.S. statesman, warns in **New Haven,** Conn., that inflation can destroy America as surely as any foe—and lays down his own rigid program to hold the price line. He calls for immediate imposition of ceilings on all services and all prices, wages and rents, backed up by a tax program to "pay as we go."

* * *

People in the News

The Canadian Army's 66th casualty list issued at **Ottawa** includes seven men wounded and one injured in action. One of the wounded is Pte. Hector Galbraith MacCubbin, son of Mrs. Mary MacCubbin of 62 East 46th Avenue, Vancouver. All the rest were from eastern Canada.

* * *

James Creighton, 45, former hockey-star and referee, has been elected mayor of **Brandon,** Man., scoring an impressive victory over his opponent, Mayor F. T. Williamson.

* * *

Three leaders of Canada's Protestant churches have left **Vancouver** by airlift plane for Korea to visit the Canadian fighting forces. They are Archbishop Walter F. Barfoot of Edmonton, Anglican Primate; Dr. Norman D. Kennedy, Moderator of the Presbyterian Church, and Dr. C. M. Nicholson, Moderator of the United Church in Canada.

* * *

In **Washington** Mrs. Florence Bratten, secretary to Vice-President Alben Barkley, has emphatically denied that she had ever done anything wrong or taken any fees in connection with government loan applications. She and a Senate committee counsel had been questioned in connection with a proposed loan.

* * *

Friends in **Nashua,** N.H., of Dr. Hermann N. Sander, acquitted of the so-called "mercy killing" of a cancer patient, say they are confident he will be readmitted to the local county medical association.

* * *

From Here and There

In **Ottawa,** Lt.-Col. Gordon Churchill (P.C., Winnipeg South Centre) has urged the government to ensure that the Canadian troops going to Europe this fall are a highly-trained, mobile striking force with plenty of protection for the individual soldier. They should, he said, have tanks, self-propelled guns and armoured infantry carriers.

* * *

Transport Minister Lionel Chevrier says in **Ottawa** that it will take time to bring about an equalization of freight rates in Canada, with considerable study devoted to the effect of changes on the railways, on industry and on other interested parties.

New Cabinet For Pakistan

KARACHI, Pakistan, Oct. 23 (AP).—Prime Minister Khwaja Nazimuddin tonight announced the new Pakistan cabinet which includes two new ministers.

Mohammed Ali, former secretary-general will be finance minister succeeding Ghulam Mohamed, who became governor-general. Punjab governor Sardar Abdur Rab Nishtar has been appointed minister for industries.

Sir Mohammed Zafrullah Khan retains the post of foreign minister.

Top U.S. Trouble Shooter Seeks Dock Strike's End

NEW YORK, Oct. 23 (AP).—The United States' top trouble-shooter came to New York today to untangle a wildcat dock strike that is choking the [illegible]

Federal mediation director Cyrus S. Ching sent his chief aide, Clyde Mills, on the hurried mission as a cry arose for White House intervention in the snowballing strike.

Mills got here a few hours after C.I.O. seamen [illegible] weight behind the dock strike and threatened to make passenger liners as well as cargo ships idle.

He joined a three-man panel of federal mediators already on the scene.

Rebel A.F.L. dock workers have crippled the vast port of New York, as tens of thousands of tons of supplies backed up.

Ships also were tied up at Boston and [illegible] there quit in sympathy with the New York strike.

Air force materiel for Gen. Dwight D. Eisenhower's North Atlantic Treaty forces in Europe lay on Newark docks. Stevedores there refused to touch it.

Army supplies were tied up at military bases in Brooklyn and Staten Island.

However, a strike leader said a hitch that developed at Staten Island over the troopships was "a mistake."

Frank Fitzpatrick, Local 791 president, said he had a son of his own in Korea and pledged his striking stevedores to load troopships from here on out "for nothing, if necessary."

John Sampson, a sparkplug of the rank-and-file contract revolt of the stevedores, said they are ready to "stay out for six months, if necessary."

Milnes Landing Election Set

Taxpayers in the Sooke district will meet at Milnes Landing High School tonight at 8 p.m. to elect representatives to the school district No. 62 trustee election.

Annual trusteees report will be given by trustee D. J. DeRochie.

Elected at the Langford meeting Monday night were representatives Mrs. A. Turner, R. L. Lawrance, W. D. Johnson, and J. Jackson.

Other meetings to be held are as follows: Colwood, Oct. 26; Jordan River, Oct. 29; Happy Valley, Oct. 30; Port Renfrew, Nov. 2; Shirley-Muir Creek, Nov. 5; Metchosin, Nov. 7; East Sooke, Nov. 8; Otter Point, Nov. 12.

Buffalo Meat May Be Sold

CALGARY, Oct. 23 (CP).—Canadians may get a rare taste of buffalo meat this winter.

A Calgary packing firm has been awarded a contract by the federal department of resources to slaughter 600 head of buffalo at Elk Island National Park, near Edmonton.

Meat from the younger animals will be sold in butcher shops across Canada. The meat will retail about the same price as beef.

Will Seek Noah's Ark On Ararat

PAU, France, Oct. 23 (Reuters).—A former Antarctic explorer plans to look for Noah's Ark on [illegible] announced in this Pyrenees mountain town today.

He is Jean De Riquer, a civil service employee who went on the Paule-Emile Victor expedition last year.

The expedition will be financed by public contributions. Pierre Claverie, another amateur explorer, will accompany Riquer.

Interests in the Biblical vessel was aroused during the war when Allied pilots reported spotting what looked like an ark on the 16,000-foot mountain.

SENATORS LIMITED

Not more than two members of the Senate may be members of the government of the Republic of Ireland.

U.S. Delays Vatican Representation

WASHINGTON, Oct. 23 (AP).—The White House tonight called off plans for diplomatic representation at the Vatican until the Senate can pass on nomination of Gen. Mark Clark as the first American ambassador to the Roman Catholic Church state.

Press Secretary Joseph Short [illegible] announced that President Truman has decided against a recess appointment for Clark.

In answer to questions, Short said there are no plans to set up an interim embassy to do business until a regular ambassador is confirmed.

There [illegible] suggestion that the decision was related in any way to the wave of Protestant protests which arose after the Clark nomination was sent to the Senate last Saturday. The Senate adjourned without acting on the nomination.

Rather, Short said, the decision was based on two considerations:

1. Legislation is necessary to permit the General to accept the diplomatic assignment and still keep his army status, which he does not want to give up.

2. Clark himself has some work he wants to complete as chief of army field forces before undertaking the ambassadorial assignment.

AID TO ARTS

The annual government grant to the Arts Council of Great Britain [illegible] for the fiscal year 1949-50.

"A King's Story"
20-page condensation from best-selling book

"Send her away—or abdicate!" was the choice Edward VIII faced in the controversial love affair that split the British Empire, rocked the world.

November Reader's Digest brings you a 20-page condensation from the Duke of Windsor's own frank account, "my side of the story."

Read this intimate recital of events that cost a king his throne, made an American the Duchess of Windsor. Taken from the best-seller critics acclaim as "extraordinary."

Get your copy of November Reader's Digest today: 45 articles of lasting interest, condensed from leading magazines, current books.

Imagine...your train seat reserved for ONLY 15¢!

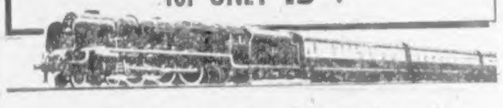

Just ONE of many Devaluation Bargains for your BRITISH holiday!

BEFORE YOU LEAVE secure ALL your British travel needs. That way you'll effect the greatest savings . . . and have a pleasant, carefree trip!

- RAIL TICKETS and reservations. MILEAGE COUPONS permit "go-as-you-please" rail travel at great savings. Coupons not obtainable in Britain—take along an ample supply.
- CHANNEL STEAMER SERVICES between Britain-Ireland, Britain-Continental Europe. Cabin reservations, too.
- TOURS by rail/motor-coach/steamer — delightful and inexpensive.
- SIGHTSEEING TRIPS of London and other centers of interest.
- HOTEL RESERVATIONS at any of the 41 outstanding hotels of The Hotels Executive.

PLEASE CONSULT YOUR TRAVEL AGENT
or write Dept. S-C
69 Yonge St., TORONTO, Ont.

BRITISH RAILWAYS

FIVE UPSETS THAT DRAG YOU DOWN

1. NEED OF A LAXATIVE
2. CONSTIPATION that commonly accompanies a cold
3. OVER-INDULGENCE
4. SOUR STOMACH
5. HEADACHES due to digestive upsets

ONE REMEDY TO SET YOU RIGHT!

Sparkling antacid Sal Hepatica relieves so many ailments so well . . . almost a medicine chest in itself...it works fast yet gently . . . no harshness, no griping . . . it's the "one-for-five" family laxative, easy to take. Buy a bottle now.

Day or Night, Take Gentle, Speedy
SAL HEPATICA
You need no other laxative

On the cut or scratch that may fester, use 'DETTOL'
THE MODERN ANTISEPTIC
Clean...Safe...Germicidal.
Doesn't Pain...Doesn't Stain.

Men of Distinction prefer
LORD CALVERT
Canadian Whisky
Served with pride on those special occasions when only the finest will suffice

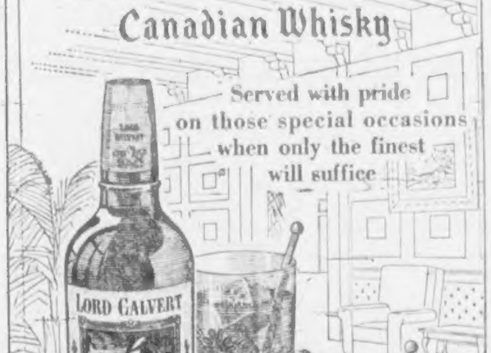

CALVERT DISTILLERS (CANADA) LIMITED
AMHERSTBURG • ONTARIO

This advertisement is not published or displayed by the Liquor Control Board or by the Government of British Columbia.

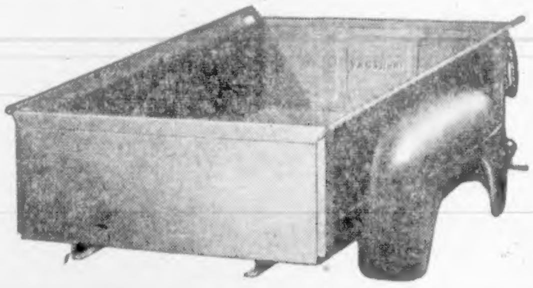

This makes the money!

This saves the money!

Whether trucking is your business or only part of your business, it is most important that you select *exactly* the right truck to do your job both properly and profitably. With this one thought in mind, our truck engineers have designed a complete line of over 80 Mercury Truck models (including 2 Cab-Over-Engine models) ranging from ½ to 5 tons. There are three mighty V-8 truck engines . . . twelve rugged reinforced chassis for extra strength and longer life. There are added comfort features in both the Custom and Standard Cabs. There's appearance . . . big, good-looking appearance that speaks well for both you and your business. Your Mercury Truck Dealer will be glad to discuss your trucking problem and assist you in selecting the right truck to *save* you the most money with the body that *makes* you the most money!

Select exactly the right truck for your job

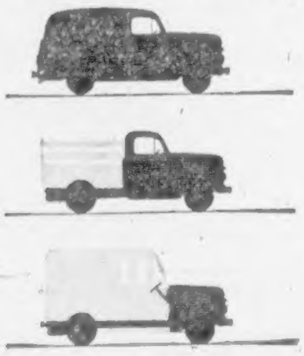

Mercury M-1: One of seven series, has a maximum gross vehicle weight of 4700 pounds. Specially designed for pick-up and light delivery, it gives you the speed, comfort and easy handling of a passenger car combined with the power, strength and economy of a light truck. The Mercury M-1 has steering-column gearshift as standard equipment in both the Standard and the Custom Cab. The Mercury M-1 is available with pick-up and panel bodies and is readily adaptable to a variety of special bodies.

All Mercury Trucks are powered by famous Mercury V-8 Truck Engines featuring "Loadomatic Economy". Years of research and constant improvement have made these engines the finest of their type in the world. See your Mercury Truck Dealer . . . he understands your trucking needs.

MOVE IT WITH MERCURY FOR LESS

MERCURY TRUCKS

Listen to "The Ford Theatre" Every Friday Night—Dominion Network

See your Dealer for your free copy: "How to select the right truck for your job"

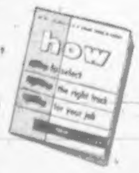

MERCURY LINCOLN Meteor
SEE YOUR MERCURY TRUCK DEALER

PANDORA AT QUADRA
GLADWELL MOTORS, LTD.
PHONE B 2111

Stock Quotations

Canadian Industrials

[illegible]

Vancouver Listed

[illegible]

Toronto Mines, Oils

[illegible]

Vancouver Unlisted

[illegible]

New York Market

[illegible]

Saskatchewan Gains

Lloydminster Oil Output Tops 7,000,000 Barrels

[illegible]

Prairie Incomes Promise Markets

[illegible]

Reversal of Directions Brakes Falling Market

[illegible]

Stock Quotations

[illegible]

Closing Averages

[illegible]

Dividends Declared

[illegible]

Egg Market

[illegible]

Grain Prices

[illegible]

London Market Bewildered

[illegible]

Foreign Exchange

[illegible]

Coal Concerns Plan Merger, Paper Reports

[illegible]

Business Notes

[illegible]

. . .

[illegible]

. . .

New Issue Now Offered

[illegible]

C.N. Express Promotions

[illegible]

More Expected

Canada Borrowing Heavily in New York

[illegible]

BONDS UNCHANGED

[illegible]

Island Leads Province In Savings Bond Sales

[illegible]

Montreal Exchange To Close October 30

[illegible]

BANK OF MONTREAL

DIVIDEND NO. 354

[illegible]

Canadian Fund Special Shares

SECURITY - STABILITY - INCOME

"One of Canada's Favorite Investments"

T. H. BURNS & CO. LTD.

A. E. Ames & Co.
Limited

[illegible]

BURNS
BRUISES
DR. CHASE'S
Antiseptic OINTMENT

"PROTECTION AGAINST INFLATION"

CALVIN BULLOCK

FOR SALE

[illegible]

2636 FORBES STREET

[illegible]

You
can join the 60,000
Canadians who have
lost the high cost
of motoring
and have
found complete
motoring satisfaction.
See your nearby Austin dealer today
and trade in your high costs of motoring.
THE AUSTIN MOTOR COMPANY (CANADA) LIMITED
Austin
OF ENGLAND
Engineered by Austin of England the famous A-40 gives smooth-riding, relaxing comfort at half usual operating costs.
700 DEALERS
Coast to Coast
to Serve You

VANCOUVER ISLAND DISTRIBUTORS

Thomas Plimley Ltd.

GARDEN 7161 Established 1893 1010 YATES ST.

DEALERS:
SHAW MOTORS LTD., Courtenay
WILSON MOTORS, Nanaimo
OHS BROS. GARAGE, Port Alberni
ROBISON SERVICE STATION LTD., Duncan

WHEREVER YOU GO . . . YOU'LL SEE AUSTIN

Well-Earned Reward

[illegible]

New Immigration Rule Affects Many Who Consider Themselves Citizens

[illegible]

Canada should forward their ap[illegible]

[illegible]

Trustees Made Life Members Of Association

[illegible]

Calgary Chain Store Drops Cigarette Price

[illegible]

HONEY WEEK

[illegible]

Mrs. Pandit to Run In Indian Election

[illegible]

[illegible]

School Order Refused: Impossible, Says Judge

[illegible]

Chaplin's
FUNERAL
Chapel
QUIET HOME FOR FUNERALS
Opposite Christ Church Cathedral
980 QUADRA
G 5512

Saucy Sue SAYS:
Give Yourself
A FLAVOUR Break
Put **HP** upon
Your Steak
HP SAUCE
FOR FLAVOUR WITH ZEST!
HP IS BEST!

BABY'S COLD
VICKS VAPORUB

Shasta Daylight
TO SAN FRANCISCO
$19.20
PLUS EXCHANGE
INCLUDES
$1 RESERVED
SEAT CHARGE

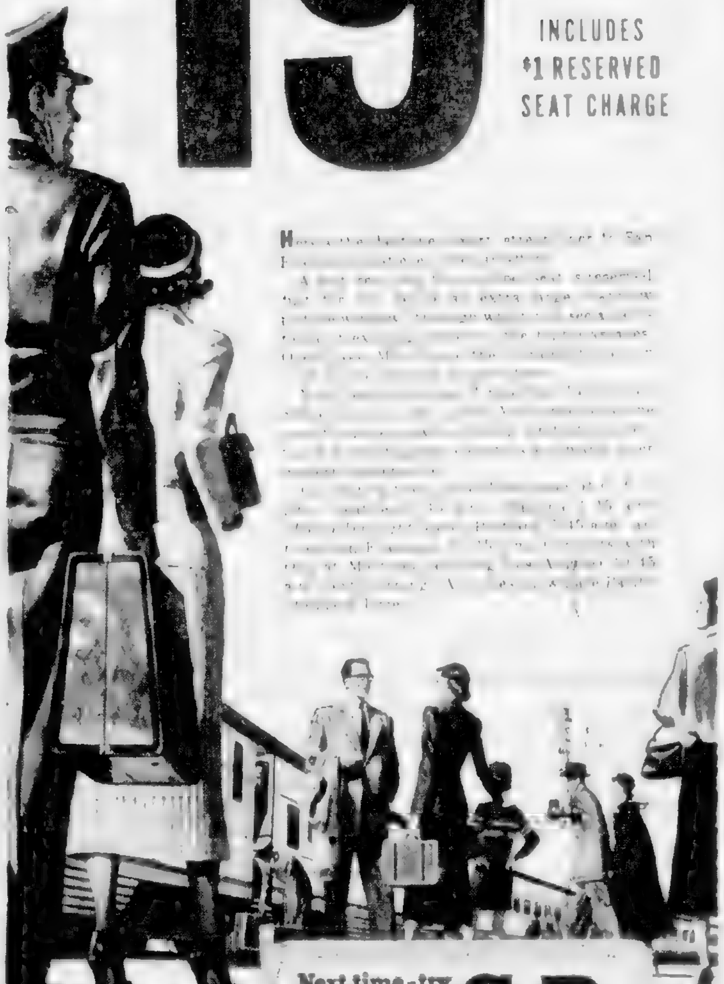

[illegible]

Next time—try S·P
AMERICA'S MOST MODERN TRAINS

See your local railroad agent or write K. B. Currie, Can. Gen. Agt., 619 Howe St., Vancouver, B.C., or C. G. Alton, G.A.P.D., 218 Vance Bldg., 3rd Ave. at Union, Seattle 1, Wash.

BABE'S HONEY

Try Some of This Delicious, Best
Quality Golden Fireweed Honey

BABE'S FAMOUS CHUNK HONEY
[illegible]

1698 Lansdowne Road E 7526

and
Sold by Most Good [illegible]
on Southern [illegible] Island

EATON'S Half-Day Specials

Shop Early to Be Sure of Sharing These Important Savings
Limited Quantities — Clearance Lines

Save on 16-Rib Umbrellas

[illegible] in colours of wine, black, brown, blue, red and green. [illegible] shop early Wednesday morning! Half-Day Special, each 3.89

EATON'S—Umbrellas, Main Floor

Men's Pyjamas

[illegible] Ten shades only. [illegible] for the cool winter nights! Half-Day Special, pair 3.19

EATON'S—Men's Furnishings, Main Floor

Bath Salts

[illegible] Half-Day Special, [illegible] 59c

EATON'S—Toiletries, Main Floor

Childrens' Lamps — ½ Price

For the young cowpoke's room . . . Roy Rogers moving picture [illegible] Half-Day Special, 3.47

EATON'S—Electricals, First Floor, House Furnishings Building

Doodle Bug Shoes

[illegible] Budget-priced for EATON shoppers! Half-Day Special, pair 4.29

EATON'S—Women's Shoes, First Floor

Plastic Curtains

[illegible] Half-Day Special, 1.69 [illegible] 2 inches, 2.95

EATON'S—Draperies, Second Floor, House Furnishings Building

Low-Priced Dining Room Chairs

[illegible] Half-Day Special, 9.95

EATON'S—Furniture, Second Floor, House Furnishings Building

Special Clearance of Notions
One-Third and More Off Regular Prices

[illegible] Half-Day Special, each 5.99
[illegible] Half-Day Special, each 12.59
[illegible] Half-Day Special, each 7.26
[illegible] Half-Day Special, each 3.59
[illegible] Half-Day Special 4.69
[illegible] Half-Day Special, each 1.53
[illegible] Half-Day Special 99c

EATON'S—Notions, Lower Main Floor

Garter Belts at Half Price

[illegible] Half-Day Special, each 84c 99c

EATON'S—Notions, Lower Main Floor

Bargain Basement

Women's Overshoes [illegible] Half-Day Special, pair 1.98

Girls' Tunics [illegible] Half-Day Special, each 2.77

Men's Felt Hats [illegible] Half-Day Special 1.98

Bleached Sheets [illegible] Half-Day Special, each 2.98

Many of Our Best Values Never Receive Newspaper Attention . . . Look for the

NOT-ADVERTISED SPECIALS

[illegible]

Store Hours: 9 a.m. to 5 p.m.
Wednesday: 9 a.m. to 1 p.m.
T. EATON C°
Phone E 4141

LOCAL NEWS

The Daily Colonist.

(ESTABLISHED 1858

COLONIST TELEPHONES
All Departments F 4111
AFTER 11:30 P.M. AND BEFORE 8:00 A.M.
News Desk E 4509

NO. 265—NINETY-THIRD YEAR
VICTORIA, BRITISH COLUMBIA, WEDNESDAY, OCTOBER 24, 1951
SECOND NEWS SECTION

Luxurious, Restful Eagle Crest Cheering Sight for Couple

The long driveway from the main [illegible] way takes a sharp turn to the right bringing the visitors to the entrance of the main lodge at [illegible] [illegible]

[illegible]

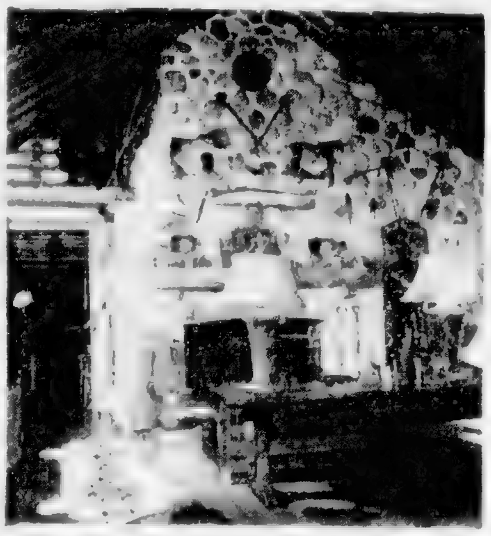

A brown bear, two cougars, two beaver and a porcupine are among the wild life that have permanent places above the huge stone fireplace in the study at Eagle [illegible] tartan.—(Colonist photos by Bud Kinsman.

City to Pay $8,450 Fee For Appraisal

[illegible]

Man, 74, Hurt In Collision

[illegible]

C.C.F. Urges Longer Session

[illegible]

Sailor Charged In Truck Theft

A sailor stationed at H.M.C.S. [illegible]

[illegible] ended when the man was found by Detective J. D. Blackstock [illegible]

Strike at City Brewery Cuts Off Supply of Beer

[illegible]

STOCKPILES

It was believed, however, that stockpiles in some premises would maintain the beer flow to the public for at least two days and perhaps longer.

The companies, it is said, ad- [illegible]

Weaknesses Of Tree Limbs Split Council

[illegible] situation although the tree was found to be sturdy at the present time the committee reported in years to come the tree limbs could be a menace to life and property.

[illegible]

Colwood to Hear Of Civil Defense

L. G. Hatcher and F. Beving [illegible]

Phone Workers Taking Ballot On Affiliation

[illegible] Electrical Workers (A.F.L.-T.L.C.) both have presented their cases to the workers.

[illegible]

Unified Traffic By-Law Receives First Reading

A new consolidated traffic by-law was introduced and given first reading by Victoria city council yesterday.

[illegible]

Hearing Deferred On B.C. Electric

[illegible]

Shandley to Probe Oakalla Jail Death

[illegible] to the mainland prison. He was [illegible]

FULL REPORTS

[illegible] of any blame in Sanger's death. The report of the committee indicated that R.C.M.P. officers were not given a full report on Sanger's health.

Victoria police officials have declared that the Mounties were advised about Sanger's heart condition.

[illegible] R.C.M.P.

Flares Dangerous Inspector Warns

N[illegible] spector J. A. Young, R.C.M.P., Victoria, issued an [illegible]

Municipalities May Get Votes

[illegible] library board is being investigated by the Victoria city solicitor, A. J. [illegible]

Car Smashed Up, Thieves Return It

[illegible]

Execution Set For Davidoff As Appeal Fails

[illegible] murder of his son Joseph. Appeal Court here refused his appeal yesterday.

[illegible]

Island Pupils to Move By Air, Water, Highway

[illegible] er Association here.

Still other students will reach [illegible]

[illegible] ent part in the ceremony forming an honor guard. The Guides and [illegible]

Mitchell Takes Oath of Office

[illegible]

United Nations Honored Today

[illegible]

Island Chambers Meet Here Today

[illegible] will be discussed at a meeting of the executive council of the Associated Chambers of Commerce of Vancouver Island. The meeting opens at 11 a.m. today in the Victoria chamber boardroom.

[illegible]

Woman Watched Taking Duke's Program at Show

[illegible]

City Asks Report On Own Charter

AROUND TOWN

[illegible]

* * *

Extensive damage was caused to the home of Harry Smith, 2561 Scott Street, in an early morning blaze yesterday, city firemen reported.

They said the fire gutted the basement and part of the kitchen of the home before it was extinguished.

It is believed to have started from an overheated furnace.

* * *

[illegible]

* * *

City Clerk Frank Hooley yesterday issued an appeal for public donations of Royal visit photographs for the city's archives.

* * *

[illegible]

* * *

[illegible]

* * *

Another suggestion for use of Prince Robert House has been turned over to the city council's finance committee.

Marion N. Sherman, 2901 Seaview Road, questioned the council yesterday by letter as to what arrangements could be expected between the city and an association if the latter operated the house for community recreation programs.

The letter was referred to the finance committee.

Silt Chokes Campbell River Harbor Mouth

Campbell River groups including Liberals and Chamber of Commerce are pressing for more dredging of [illegible] behind the government breakwater. This row of seine boats [illegible] because the water was too low for them to enter the harbor behind the breakwater had to be moved around by R.C.M.P. to clear the entrance.

Sessional Dance Thursday

[illegible]

Party This Evening For Miss Diana Brooks

SOCIAL AND PERSONAL

[illegible]

* * *

Returns From Abroad

[illegible]

* * *

Nelson Visitors

[illegible]

* * *

[illegible]

* * *

[illegible]

* * *

[illegible]

* * *

[illegible]

* * *

[illegible]

Leave for Ottawa

[illegible]

Motor Trip to Portland Chosen for Honeymoon

[illegible]

JOLLY TIME POP CORN
JOLLY TIME FOR HALLOWEEN "TRICKS OR TREATS"
ALWAYS POPS
ASK YOUR GROCER

Mr. and Mrs. Ronald Mellings Take Honeymoon in Calgary

[illegible]

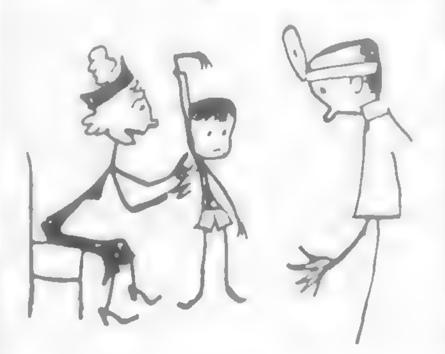

"He was reaching for the Shirriff's Marmalade!"

Joy Davies and D. A. Barnett Married at St. John's Church

[illegible]

Mrs. T. C. Tryon Named President

[illegible]

Vanta
BABY GARMENTS
NO PINS · NO BUTTONS
Moodies

Phantom Enticement

60 Gauge

Already fashion-favoured nylons
finer texture
greater snag resistance
duller appearance,
longer wearing!
In the new PHANTOM
"Sketch Book" colours

Phantom Pencil Seam NYLONS

NATIONAL HOSIERY MILLS LIMITED HAMILTON ONTARIO

Three Dreams Come True!

FOR THE WINNERS IN PART 2 OF SWIFT'NING'S FUR COAT CONTEST!

FIRST PRIZE MINK COAT won by MRS. G. W. HART, [illegible] ... cakes and tender pastry.

SECOND PRIZE GREY PERSIAN LAMB COAT won by MRS. [illegible]

THIRD PRIZE MUSKRAT BACK COAT won by MRS. [illegible]

Is your name here? THESE 50 CONTESTANTS EACH WON A RUSSIAN SQUIRREL SCARF IN THE SECOND QUARTER OF THE ALL-CANADIAN CONTEST

[illegible]

WINNERS IN AUGUST CONTEST
1. [illegible]
2. [illegible] Toronto, Ont.

YOU CAN WIN TOO!

ENTER PART 3 OF SWIFT'NING'S $40,000.00 CONTEST NOW!

[illegible]

PRIZES YOU MAY WIN

EVERY THREE MONTHS EVERY SINGLE MONTH

[illegible]

Read this to help you win!

Digestibility plus. [illegible] deep fries and baked goods. [illegible] Canadian Co. Limited.

RULES

[illegible]

Good Cooks are Switching to SWIFT'NING

Today's Pattern

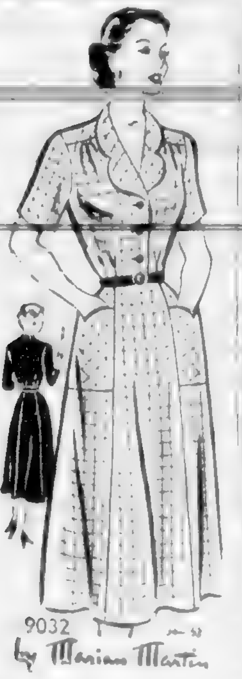

SIZES TO 52

[illegible]

Today's Pattern

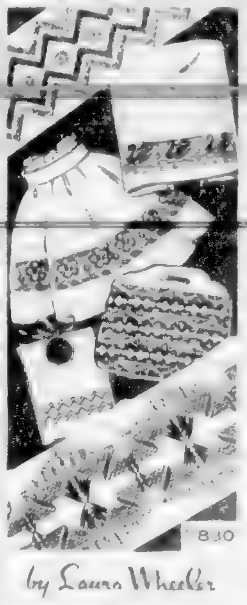

WEAVE ON HUCK

[illegible]

Recital Tonight

First recital of the winter season will be presented this evening [illegible] by the Victoria Musical Arts Society [illegible] chestra and Charles Fauner, pianist will also be heard.

Clubs and Societies

[illegible]

* * *

[illegible]

* * *

[illegible]

* * *

[illegible]

* * *

[illegible]

Beauty and You

E. MARION MATTHEWS

[illegible] are essential to gaining and maintaining proper weight. Remove any causes of worry or, if sickness is the reason for loss weight, see your doctor. Gen- [illegible] more than you actually desire at the table can help you gain. Try eating between meals, too. A [illegible]

[illegible] tend.

[illegible] Fall November 5 with two sit [illegible]

AND THEY ALL WEAR
Chipman Knit
HOSIERY
for all the family

Robin Hood Gingerbread mix
ADD WATER MIX AND BAKE
WONDERING...

IT'S NEW BETTER-THAN-EVER!
IT'S ALL PURE EXTRA SOAPY!
YOUR HANDS WILL LOVE IT!
Sunlight
IT MAKES MORE SUDS FASTER!

Remember COLGATE
✓ Cleans your teeth
✓ Cleans your breath
✓ Helps prevent decay
NEED A NEW BRUSH?
COLGATE TOOTHBRUSH
Nylon bristles — Never soggy
Firmly set — Don't fall out
Reach hard-to-get-at places
MAN'S, LADY'S, CHILD'S SIZES
EXCELLENT VALUE!

DATE MEMO
Keep hair silken soft and glamorous
Lustre-Creme Shampoo
WITH LANOLIN
Leaves hair soft... perfect for home permanents.

the NEW powder technique
With "Feather Pressed" Yardley have found a way to make pressed powder unspillable. Yet it clouds on your puff as lightly and easily as loose powder. "Feather Pressed"—the perfect portable powder—never spills ... easy to use, beautiful to carry.
YARDLEY Feather Pressed POWDER

You'll Prefer Carnation to any other brand
[illegible]
SO CREAMY IT WHIPS
CARNATION [illegible]
USE IT LIKE CREAM [illegible]
"from Contented Cows"

BRIGHTENS EVERYTHING IT TOUCHES
CURTAINS VALANCES WALLS DRAPES RADIATORS LAMP SHADES UPHOLSTERY CUSHIONS RUGS FLOORS
GENERAL ELECTRIC Compact VACUUM CLEANER
GETS DEEP-DOWN DIRT OUT OF YOUR RUGS
CONVERTS QUICKLY FOR ABOVE-THE-FLOOR CLEANING
Now, for only $69.50, you can own this powerful G-E Compact Cleaner with all attachments.
For this amazingly low price you'd have a complete home cleaner ... a single means of doing all your housecleaning from floor to ceiling, from cellar to attic.
Let your nearest G-E Dealer demonstrate this complete home cleaner today. Remember ... this unusual offer includes the G-E Compact Cleaner plus attachments.
CANADIAN GENERAL ELECTRIC COMPANY LIMITED
Head Office Toronto — Sales Offices from Coast to Coast
Now Only $69.50
COMPLETE WITH ALL ATTACHMENTS
(Hose, Upholstery Tool with Slip-on Brush, Crevice Tool, and Extension Tube)
Fletcher Bros. Ltd. 1130 Douglas St. G 0561
MacDonald's Ltd. 712 Yates St. E 1171
Murphy Electric Co. Ltd. 744 Yates St. G 1713
Wilcox Electric Ltd. 1736 Douglas St. E 8012
Young and Banfield Ltd. (Formerly Young's Radio) 704 Fort St. B 7181

Colonist Want Ads for Results
Open 8 A.M. to 8 P.M.

COLONIST CLASSIFIED WANT ADS

Call Empire 4111 for
Colonist Classified

The Daily Colonist

CLASSIFIED RATES

[illegible] per line per day. [illegible] per line per three days. [illegible]

Sunday single insertion [illegible] Contract rates on application. Minimum advertisement two lines.

Birth notices $1.00 per insertion.

Death, Funeral Notices not exceeding 12 lines $1.50 first insertion and $1.00 subsequent insertions. Each additional line 15c daily.

Marriages or Memoriam Notices, Cards of [illegible]

Any claim for [illegible] or omission must be made within 30 days from the date of the same otherwise claim will not be allowed.

The Colonist will not be responsible for more than one incorrect insertion of any advertisement ordered for more than one issue.

When answering Help Wanted advertisements do not enclose original references.

Replies to private box numbers may only be obtained from the downtown office of Victoria Press Ltd., at 1215 Broad Street.

1 BIRTHS

HORNE—Born to Mr. and Mrs. [illegible]

JOLLEY—Born to Mr. and Mrs. K. C. [illegible] Kenneth C. [illegible]

MACFARLANE—[illegible] Alexander [illegible]

BASSETT—[illegible]

BARTON—Born to Lieutenant and Mrs. P. [illegible] Donald Vernon.

WATSON—[illegible]

WILLIAMS—[illegible]

2 ENGAGEMENTS

[illegible]

3 MARRIAGES

MARTIN—EMAUD—Mr. and Mrs. O. [illegible]

4 DEATHS

PERRIN—In Victoria on Oct. 21, 1951, Vivian Maud Langford Perrin, of [illegible] Gregory-by-the-Sea, widow of the late Rev. F. E. Perrin, born in London, England, coming to B.C. in 1912 and residing in North Vancouver prior to [illegible] Funeral services will be held on Fri. [illegible]

AL[illegible]—In Victoria, on Saturday, October 20, 1951, [illegible] Street, passed [illegible] Royal Oak Burial Park. [illegible] papers please copy.

CRAIG—[illegible] widow of the late John Craig, a resident of Victoria for the past [illegible] years and formerly of [illegible] She leaves five daughters, Mrs. [illegible] Winnipeg, Mrs. [illegible] New York [illegible] Mrs. [illegible] Thomas C. Craig of Victoria. [illegible] will be held on Thursday, [illegible] 25, 1951, at 2.15 [illegible] in Royal Oak Burial Park.

[illegible]—In Victoria on Oct. 22, 1951, [illegible] will be held on Thursday, [illegible] Oct. 25, 1951, at 2 [illegible] Brothers' Funeral [illegible] Rev. [illegible] B. Rossell officiating. [illegible] Royal Oak Burial Park. [illegible] papers please copy.

LEVY—At St. Joseph's Hospital on Oct. [illegible] Mrs. F. Hatton. [illegible] will be held in the [illegible] Memorial [illegible] Rev. W. H. Ashley [illegible] in the [illegible] Burial Park.

MACPHERSON—Passed away on Oct. 22 [illegible] Hugh MacPherson [illegible] Air Force [illegible] World War [illegible] Interment in Royal Oak Burial Park. [illegible] papers please copy.

MINER—In Victoria on October 20, 1951, [illegible] Miner of 1180 Monterey Ave., aged 89 years, widow of the late [illegible] Miner and a resident of Victoria for the past [illegible] years and formerly of [illegible] for 15 years. [illegible] Prayers will be held on Wed. [illegible] 24, at 11 [illegible] Funeral Chapel. [illegible]

THOMAS—At [illegible] Joseph [illegible] Thomas of [illegible] Prayers will be offered Wednesday morning, Oct. 24, 1951, at 10 a.m. in [illegible] Andrew's Cathedral [illegible] Cemetery. [illegible] the Sands Mortuary Limited, Funeral Directors.

[illegible] Williams and two sons in Vancouver. [illegible] Funeral services will be held on Wed. [illegible] 1951, at [illegible] in the Thomson Funeral Home, with Major [illegible] Martin officiating. Interment in Colwood Cemetery.

5 CARDS OF THANKS

[illegible]

6 MEMORIAMS

BAIRD—In memory of [illegible] M. Baird, who [illegible] 1950. [illegible] Ever remembered by [illegible] mother.

BA[illegible]—In loving memory of [illegible] M. Bai[illegible]

7 FUNERAL DIRECTORS

McCALL BROS
"The Floral Funeral Chapel"
David M. McCall [illegible] M. McCall
Graham B. McCall [illegible]
1400 Vancouver Street Garden 2012

HAYWARD'S
B.C. Funeral Co. Ltd.
ESTABLISHED 1867
734 Broughton St. Phone Empire 3614

THOMSON FUNERAL HOME
Est. 1911 [illegible]
[illegible] Quadra Street [illegible]

CHAPLIN'S
FUNERAL CHAPEL
Formerly "Curry's"
[illegible] QUADRA STREET G 5512

SANDS MORTUARY LIMITED
"The Memorial Chapel of Chimes"
THE UTMOST IN SERVICE
QUADRA AT NORTH PARK
EMPIRE 7511

8 FLORISTS

JUBILEE FLORIST, NEAR ROYAL JUBILEE Hospital, all floral designs. Empire 3311.

BROWN'S
VICTORIA NURSERIES
Our Flowers Are Always Greenhouse Fresh
618 VIEW ST. G 6612 EVES. G 3321

WOODWARD FLORISTS
Funeral Designs Fresh Cut Flowers
619 FORT STREET GARDEN 3614

9 MONUMENTAL WORKS

STEWART MONUMENTAL WORKS LTD. 1401 May Street. G 3482. Established 1886. Curbings, Tablets, Markers and Monuments Made to Your Own Personal Designs.

VICTORIA MONUMENT LTD., 1091 Douglas Street. Beacon 5834. Monuments and tablets of distinction.

MORTIMER'S
Monumental Works Ltd.
GORGE ROAD AT FOUNTAIN CIRCLE
Est. 1877 — Sole Agents On V.I. For "Rainbow Granites"
Monuments, Markers, Tablets, Curbings, Bronze Plaques, made to your own design [illegible]
Phone: Day B 6431. Night B 1809 or G 7611

10 ANNOUNCEMENTS

ISLAND HALL [illegible]

REGINALD MILLAR, [illegible]

MAJOR JOHN SIMMS [illegible] SPEAK ON [illegible] meeting 8 p.m.

Dine at V[illegible]
8 a.m. to 8 p.m. [illegible] Except Mondays
MALAHAT CHALET

PLAY BRIDGE AT [illegible] 8 p.m. [illegible]

BAZAAR AND TEA [illegible] BRITANNIA [illegible]

HALL TO RENT, SUITABLE FOR parties, dancing, banquets [illegible] reasonable rates, catering [illegible] For reservation phone [illegible]

LADIES INTERESTED IN ASSISTING [illegible] Quadra or Fairfield area, phone [illegible] help is urgently needed.

OLOF H. LOWENBORG, REGISTERED Physiotherapist, treatment in your home, in use cases fractures, lumbago, sciatica. B 2580.

THE KING'S DAUGHTERS THRIFT BAZAAR—Saturday, October 27, 2-4.30, K. of P. Hall, 732 Cormorant Street. Tea 35c. All welcome.

THE SIROCCO HAS THREE ROOMS available for rentals, meetings, banquets, dances or wedding receptions. New low rates. Phone B 9221.

FISHY JUG, ELK LAKE, DEVONSHIRE cream teas served daily. For reservations phone Colquitz 67R.

HEAR YE [illegible] THE VIBRAPHONE [illegible] No batteries [illegible] Thirty-day trial. [illegible] 745 Yates. Empire 6023.

RUMMAGE SALE, ST. MARY'S W.A., ST. Mary's Hall, Yale Street, Oak Bay, Thursday, Oct. 25, at 2 p.m.

BRENTA LODGE IS NOW OPEN—SPEND a few days with us, or take a meal in our charming Marine View dining room.

[illegible] OF THE ROYAL [illegible] B.C. Coal House, 844 [illegible]

A SALVAGE COLLECTION FOR FAIRfield. Phone [illegible] and Mr. Thrale, E 3413.

1000 LBS
HALLOWE'EN CHEWS
29c Lb
THURS. · FRI. · SAT.
SINCLAIR'S
741 VIEW ST.

11 COMING EVENTS

SIROCCO BALLROOM
SPACE AVAILABLE SUITABLE FOR merchandise display, club meetings, sales, conventions, banquets, wedding parties, concerts, dances. Reasonable rates. Empire 9221.

ALBERTA ASSOCIATION PROGRESSIVE [illegible]

OAK BAY AMATEUR CHRYSANTHEMUM Society show, Friday and Saturday, 2 p.m. to 10 p.m. Oak Bay Municipal Hall. [illegible]

ENJOY YOURSELF
OLD-TIME DANCING EVERY SATURday at Fraser St. Stewart's Orchestra. Betty McKenzie, M.C. All welcome.

GALA DANCE TOMORROW, 9-12, K. OF P. Hall, Cormorant Street. Stewart's Orchestra. Admission 50c. [illegible] Afternoon tea, [illegible] 2-5 p.m.

SQUARE DANCE
As you learn. Victoria Ballroom, Wednesdays 8.30-11.30. Prizes. Homesteaders orchestra. Free instruction. All welcome.

ANNUAL MASQUERADE
Homesteaders, Big Hallowe'en old-time Frolic this Saturday. Lower Crystal Gardens [illegible]

LODGE PRINCESS [illegible] WILL [illegible]

ACADEMY BALLROOM DANCING CLASSES. Old time Monday. Ballroom Wednesday. Empire 1643. 1013 Douglas.

BINGO TONIGHT [illegible]

AT ANTON [illegible] PROGRESSIVE WHIST [illegible]

WHIST AND BRIDGE

[illegible]

12 LOST AND FOUND

[illegible]

LOST—[illegible] IRIDESCENT PEARLS [illegible]

LOST SATURDAY NIGHT AT [illegible] Reward.

LOST LADY'S PLASTIC RIM GLASSES [illegible] Fairfield and [illegible] Reward. E 1964.

LOST WAR MEDAL. PLEASE PHONE Mr. West. G 2074.

13 WANTED—MALE HELP

WANT YOUR OWN BUSINESS ON THE SAANICH PENINSULA?
Full time sales work for person who likes talking to people. For one who can organize himself. We train you. It is year round work. Prove yourself and become a supervisor. Our nationally distributed home appliance gives top incentive commission plus bonus. Is the best deal in the selling field. Car essential. Write in confidence to Box [illegible], Colonist.

REQUIRE COMPETENT BOOKKEEPER, able to keep set of books for Auto Court, prepare statements etc. Ability to operate typewriter an advantage. [illegible] quired. Apply stating age, experience and salary expected. Box [illegible], Colonist.

YOUNG MAN, 16 TO 17 YEARS, MEchanically inclined. Steady position. Box 1016, Colonist.

WANTED—TRUCK DRIVER TO DE[illegible] References required.

CAR JOCKEY MUST HAVE DRIVER'S license. Apply [illegible] Gladding, National Motors.

CAR JOCKEY WANTED [illegible]

WANTED—EXPERIENCED [illegible]

EXPERIENCED MAINTENANCE MAN able to paint and do general repairs. Box [illegible], Colonist.

FREE ESTIMATES
MURPHY ELECTRIC CO.
LTD.
G 1713 Free Estimates

Complete Radio Programs for Wednesday

Information on radio programs is supplied by the individual stations. The Colonist prints programs, corrections and changes as submitted and does not assume responsibility for inaccurate listings.

	CJVI—900 kc.	CKDA—1340 kc.	CBR—1130 kc.	KIRO—710 kc.	KOMO—1000 kc.	KJR—950 kc.	KVI—570 kc.	CJOR—600 kc.	[illegible]
[illegible]	[illegible]	News, Sports	News, Bil. Good	Reap 'n' Shop	News, Breed Ardy	Breakfast Club	Cecil Brown	News	[illegible]
8.45	Music of the Waltz	Morning Reporter	[illegible]	[illegible]	[illegible]	[illegible]	[illegible]	[illegible]	[illegible]
9.00	News, Barnaby, [illegible]	News, Guy Lombardo	News	[illegible]	News	News	Breakfast Gang	[illegible]	[illegible]
9.15	Music for Wednesday	[illegible]	[illegible]	[illegible]	[illegible]	[illegible]	[illegible]	[illegible]	[illegible]
9.30	Kate Aitken	Housewife Holiday	[illegible]	[illegible]	[illegible]	[illegible]	[illegible]	[illegible]	[illegible]
9.45	Music for Wednesday	Housewife Holiday	[illegible]	Our Gal Sunday	[illegible]	[illegible]	[illegible]	[illegible]	[illegible]
10.00	Six for One	News, Lucky Lady	[illegible]	Big Sister	[illegible]	Jack Berch	[illegible]	[illegible]	[illegible]
10.15	Six for One	Lucky Lady	[illegible]	[illegible]	[illegible]	[illegible]	[illegible]	[illegible]	[illegible]
10.30	Newsreel	[illegible]	[illegible]	[illegible]	[illegible]	[illegible]	[illegible]	[illegible]	[illegible]
10.45	Women's Page	[illegible]	[illegible]	Guiding Light	[illegible]	[illegible]	[illegible]	[illegible]	[illegible]
11.45	Piccadilly Parade	[illegible]	[illegible]	[illegible]	[illegible]	[illegible]	[illegible]	[illegible]	[illegible]
12.00	News Parade	[illegible]	[illegible]	News	Life Can Be Beautiful	News	News	[illegible]	[illegible]
12.15	Piccadilly Parade	[illegible]	[illegible]	[illegible]	Pepper Young	[illegible]	[illegible]	[illegible]	[illegible]
12.30	Newsreel	[illegible]	Farm Broadcast	[illegible]	Right to Happiness	[illegible]	[illegible]	[illegible]	[illegible]
12.45	Remember Time	[illegible]	Farm Broadcast	[illegible]	[illegible]	[illegible]	[illegible]	[illegible]	[illegible]
1.00	News, [illegible]	News, Fo Farry Show	[illegible]	[illegible]	Backstage Wife	Ann Sterling	Jack Kirkwood Show	[illegible]	[illegible]
1.15	Club Dial	Fd Farry Show	[illegible]	[illegible]	Stella Dallas	[illegible]	Jack Kirkwood Show	[illegible]	[illegible]
1.30	Six for One	Fd Farry Show	[illegible]	[illegible]	[illegible] Brown	[illegible]	[illegible]	[illegible]	[illegible]
1.45	Six for One	Fd Farry Show	[illegible]	Housewives Protec.	Woman in My House	[illegible]	[illegible]	[illegible]	[illegible]
2.00	Homemakers' Har[illegible]	News, Lost and Found	[illegible]	Housewives Inc.	[illegible]	Easy Listening	News	[illegible]	[illegible]
3.00	[illegible]	News, Reap 'n Shop	[illegible]	[illegible]	[illegible]	[illegible]	[illegible]	[illegible]	[illegible]
3.15	[illegible]	Reap 'n Shop	[illegible]	[illegible]	[illegible]	[illegible]	[illegible]	[illegible]	[illegible]
3.30	[illegible]	[illegible] Parade	[illegible]	[illegible]	[illegible]	[illegible]	[illegible]	[illegible]	[illegible]
3.45	[illegible]	[illegible] Parade	[illegible]	[illegible]	[illegible]	[illegible]	[illegible]	[illegible]	[illegible]
4.00	Waxworks, News	News, Jo-Jo	Jimmy Shields	Curt Massey	Mark Foster	Easy Listening	[illegible]	[illegible]	[illegible]
4.15	Walter's Waxworks	Jo-Jo	Party Pops	[illegible]	Road of Life	Easy Listening	[illegible]	[illegible]	[illegible]
4.30	[illegible]	Kiddie Kapers	[illegible]	[illegible]	[illegible]	[illegible]	[illegible]	[illegible]	[illegible]
4.45	Walter's Waxworks	Kiddie Kapers	[illegible]	[illegible]	[illegible]	[illegible]	[illegible]	[illegible]	[illegible]
5.00	[illegible]	News, Roundup	[illegible]	[illegible]	[illegible]	[illegible]	[illegible]	[illegible]	[illegible]
5.15	Six for One	[illegible]	[illegible]	[illegible]	[illegible]	[illegible]	[illegible]	[illegible]	[illegible]
5.30	[illegible] Parade	[illegible]	[illegible]	[illegible]	[illegible]	[illegible]	[illegible]	[illegible]	[illegible]
11.00	[illegible] Deutsche	News and [illegible]	[illegible]	[illegible]	[illegible]	[illegible]	[illegible]	[illegible]	[illegible]

Television for Wednesday

STATION KING-TV SEATTLE

[illegible]
10.15 To Be Announced
10.30 Fan of the Week
[illegible]

13a SALESMEN AND AGENTS

RICH OPPORTUNITY FOR EXPERIENCED [illegible] Liberal commissions. Big repeat business. Write Stetson Shirt Co., Postal Station C, Montreal.

WANTED RELIABLE MAN AS RAWleigh Dealer. Experience not necessary. A fine opportunity to step into profitable business where Rawleigh products have [illegible] Write Rawleigh's Dept. [illegible]

GOOD RELIABLE SALESMEN WITH CAR. Green's Appliances. Empire 8081.

13b HELP WANTED—MALE AND FEMALE

MAKE MONEY EASILY [illegible] Christmas cards [illegible] Friends, neighbours mail out on sight. No price increase on leading lines. On outstanding assortments. Write today for illustrated folder and bargain sample offer. Fine for churches, clubs. Home-Warren Co., Dept. B, 38 Wellington East, Toronto.

14 WANTED—FEMALE HELP

MONEY . . . MONEY . . . MONEY . . . Easy to get by taking orders with our magnificently illustrated and sampled catalogue containing 750 ladies', men's, children's and babies' indispensable garments and hosiery. Satisfaction guaranteed or money refunded. [illegible]

WANTED IN THE NEAR FUTURE AN experienced bookkeeper for retail business — must be able to handle complete set of books, payroll, etc. Please give full [illegible]

STENOGRAPHER REQUIRED BY CITY [illegible] Salary [illegible] Write [illegible] Victoria.

COMPANIONSHIP HOME, BOARD offered to middle-aged lady, open free exchange for household duties. [illegible]

EXPERIENCED [illegible] WANTED [illegible]

CAPABLE JAMES BAY WOMAN PART time. [illegible]

EXPERIENCED HAIRDRESSER. APPLY Beniere's Beauty Salon, 782 View.

HOME FOR HOUSEWORK AND COOKING. [illegible]

WANTED — EXPERIENCED WAITRESS. Union Club. G 1131.

LADY TO KNIT MEN'S AND WOMEN'S sweaters. Box 1140, Colonist.

WANTED GIRL FOR WORK IN RETAIL store. E 9653.

15 TEACHERS WANTED

APPLICATIONS ARE REQUESTED FOR the position of teacher at the Ocean Falls Town Site School. Grades [illegible] Salary [illegible] a month [illegible] applications to Mr. R. W. [illegible] School District No. 48, Ocean Falls, B.C.

17 SITUATIONS WANTED—MALE

AUDITING, ACCOUNTING AND BOOKkeeping. Payroll, income tax and credit collecting. Books set up, kept part-time or monthly. Fees reasonable. Phone Empire [illegible]

BASEMENTS, YARDS CLEANED, TRUCKing service, odd jobs, veteran. G 4613.

BOY, 16, STRONG AND WILLING, WANTS work, urgent. Box 1142, Victoria Press.

18 SITUATIONS WANTED—FEMALE

STENOGRAPHER, YOUNG LADY, JUST arrived [illegible]

MIDDLE-AGED LADY [illegible]

LADY WITH BOY OF THREE WOULD look after children while parents work. Happy home in preference to high wages. Box 1126, Colonist.

ALL TYPES OF FLOORS EXPERTLY cleaned, waxed and polished by machine. [illegible]

CALGARY LADY, 50, GOOD COOK, DEsires position as housekeeper to widower. Highest character references exchanged. Box 860, Colonist.

YOUNG WOMAN WOULD LIKE WORK in office or shop. 10 years general office experience. Box 1142, Colonist.

DRESSMAKING AND ALTERATIONS [illegible]

EXPERIENCED BOOKKEEPING MAchine operator [illegible]

NURSE WISHES CARE OF INVALID.

19 BUSINESS SERVICES

BULLDOZING

[illegible]

EVANS, COLEMAN &
JOHNSON BROS. LTD.
[illegible] and Shovel Work
930 WHARF STREET [illegible]

COPLEY BROS.
Bulldozers, Shovels and Land Clearing
Machinery of Revolutionary New Design
E 4703 — 838-INVERNESS

BRICKLAYERS

R. HENSON, BRICKLAYER. FIREplaces, chimneys, etc. Repair work all kinds. G 1290.

CABINET WORK

KITCHEN CABINETS, STORE AND RESTAURANT fixtures. Variety Wood Products, 1612 Oak Bay Ave. Garden 1613 or Empire 9481.

CARPENTERS

A BETTER JOB, A BETTER PRICE [illegible]

SQUARE DEAL CONSTRUCTION, CARPENTRY, ALTERATIONS, REPAIRS [illegible]

CARPENTRY WORK, BUILD OR REPAIR anything by the hour or contract. [illegible]

A CALL TO THE HOUSE DOCTOR IS [illegible]

CARPENTRY AND ALTERATIONS. NO job too small. E. Lawrence. Garden 5709.

19 BUSINESS SERVICES

STEPS, GUTTERS [illegible] B 0484 [illegible]

CONTRACTORS

[illegible]

BETTER HOUSES BUILT
WE SPECIALIZE IN GOOD FRAMING, good finishing work, and we will give you good prices on same. [illegible] workmanship. Beacon [illegible]

ZUKIE BROS. & FEDUS

DOWNSPOUTS AND GUTTERS OUR SPECIALTY. GUARANTEED SERVICE. [illegible] Phone Garden [illegible]

CEMENT WORK [illegible] ALTERATIONS, floors, sidewalks, etc. Septic tanks, tile drains, sewers. Satisfaction guaranteed. Camprey & Underwood. Empire 5261.

CEMENT MIXER, ELECTRIC, WITH rubber tired wheelbarrow, $4.50. Concrete mixer $5.50 per day, delivered. Garden 6062. 108 Battleford Avenue.

PLASTER AND STUCCO CONTRACTING [illegible] Free estimates. W. Smith & Sons. Empire 4453.

A BETTER JOB
PLASTERING, STUCCOING. For expert work, F. York, 3341 Wascana. Empire 7386.

PLASTERING AND STUCCO REPAIRS. Colquitz 191. Beacon 1801. Members Master Plasterers' Association.

SAM HENSON, TILE SETTING. GARDEN [illegible]

SEPTIC TANK SERVICE
Modern Vacuum Method
Pumped and Hauled Away 24-Hour Service
Also Specialists in Sewer and Drain Line Cleaning
Modern Electrical Equipment
A-ONE SEWER AND SEPTIC SERVICE — G 9841

A GOOD CEMENT JOB AT REASONABLE PRICES
[illegible]
ROLSMITH
1850 DUNSMUIR STREET

CHECK THAT CHIMNEY
ALL TYPES CHIMNEY
REPAIRS AND RENEWALS
[illegible]
Free Estimates

ALL CONCRETE WORK
EXPERTLY DONE
Free Estimates
S. E. WEISMILLER & SON
[illegible] RICHMOND AVE. B [illegible]

DRESSMAKING

[illegible] TAILORING [illegible]

ELECTRICIANS

[illegible]

FLOORING AND FLOOR SANDING

M. & M. FLOOR SURFACING CO. [illegible] laying, sanding and finishing. Dependable work [illegible] Free reasonable estimates. Phone Garden 8401, Empire 2100.

WE MAKE YOUR OLD FLOORS LIKE new—sanding, finishing, polishing, work guaranteed. Free estimates. [illegible] Floor Service. Empire 1752 anytime.

GUARANTEED FLOOR SANDING AND finishing. Free estimates. [illegible]

FLOORS SANDED AND [illegible]

[illegible] HARDWOOD FLOOR CO. [illegible] Free estimates. Beacon 7310.

SANDERS · EDGERS · POLISHERS
Low Rates by Hour or Day
Shawnigan Lumber Yards
2000 Government Street Garden 3011

19 BUSINESS SERVICES

FLOOR POLISHING

[illegible] EXPERTLY [illegible]

GARDENERS

[illegible]

A Complete Tree Service
SCIENTIFIC PRUNING AND SPRAYING
DANGEROUS TREES REMOVED, CUT UP
LAWNS RE-WEEDED
Charles A. Cowie
B 1676 B 2065
EVENING

HAIRDRESSERS

SPECIAL LOW PRICE ON PERMANENTS. Limited time only. Specialists in hair cutting [illegible] Beauty Salon [illegible]

KEY CUTTING

KEYS CUT, LOCKS, SAFES REPAIRED [illegible] Key Shop, 847 Fort Street. Garden [illegible]

LAWN MOWER SERVICE

[illegible]

LIGHTER AND SHAVER REPAIRS

LIGHTERS REPAIRED WHILE YOU wait. [illegible]

MOVING AND STORAGE

[illegible]

PAINTERS AND DECORATORS

[illegible]

CUT [illegible] DECORATOR, PAINT [illegible] Phone [illegible] Nights E 3410.

ALL DECORATIONS, PAPERING, PAINTing and repairs, etc. [illegible]

ATTENTION. PHONE B 4457. PAPERhanging [illegible]

PLASTERING AND STUCCO REPAIRS

[illegible]

PLUMBING AND HEATING

[illegible] PLUMBING AND HEATING [illegible]

[illegible] REPAIRS, AIR conditioning [illegible] Douglas Street. Empire 2315.

19 BUSINESS SERVICES

[illegible]

PRINTING

[illegible]

RADIO REPAIRS

[illegible]

FOR EXPERT RADIO AND
ELECTRICAL REPAIRS
Mc & Mc
[illegible]

ROOFING AND INSULATION

[illegible]

VICTORIA ROOFING &
INSULATION CO.
[illegible]
For Application of [illegible]

VACUUM [illegible]

VENETIAN BLINDS

[illegible]

WASHING MACHINE SERVICE

Mc & Mc

[illegible]

20 PROFESSIONAL SERVICES

ACCOUNTANTS

[illegible]

CONVALESCENT HOMES

[illegible]

CHIROPRACTORS

[illegible]

MASSAGE

[illegible]

OSTEOPATHIC PHYSICIANS

[illegible]

PATENT ATTORNEYS

[illegible]

21 PERSONAL

[illegible]

21a BUSINESS PERSONALS

[illegible]

PERSONALLY [illegible]

BARRINGTON [illegible] PERSIAN ARTS AND [illegible] GOVERNMENT ST [illegible]

OUR BUSINESS IS MINDING [illegible] 24-hour-a-day telephone [illegible]

TELEPHONE ANSWERING SER[illegible]

[illegible] MACHINE [illegible]

FUR REPAIR SERVICE

[illegible]

21a BUSINESS PERSONALS

TAILORING — LADIES AND GENTS'. Men's suits made into ladies'. [illegible]

[illegible] CAREFULLY [illegible] MODERN PHARMACY Douglas and Johnson Streets [illegible]

ATTENTION! FOR A COMPLETE OVER- [illegible]

AT VICTORIA JUICE BAR GET YOUR [illegible]

[illegible]

COOKIE SPECIAL [illegible] Lance's Bakery [illegible]

[illegible]

CHINA AND GLASS REPAIRED

NEW ENGLISH PROCESS

SIDNEY REYNOLDS LTD.

801 Government St. Opp. Empress Hotel

WHAT IS SACA-PELO?

[illegible]

WE BLACKTOP DRIVES

WALKS ROADS

Free Estimates Work Guaranteed

MIDLAND CONSTRUCTION CO

G 4431 1908 HARBOUR ROAD

"EXTRA SPECIAL"

[illegible]

People's Credit Jewellers Ltd

[illegible]

RUBBERIZED RAINCOATS

[illegible]

MEN'S SUPPLY STORE LTD

[illegible]

BIRKS

[illegible]

Hand Embroidered Slippers

[illegible]

THE ORIENT

[illegible]

STOP

[illegible]

PACIFIC GLASS LTD

912 PANDORA AVE — OFFICE — [illegible]
[illegible] AUTO GLASS [illegible]

23 EDUCATION

[illegible]

23a SCHOOLS AND COLLEGES

[illegible]

24 MUSIC

[illegible] SCHOOL OF POPULAR PIANO [illegible] 868 Yates Street [illegible]

25 DANCING

ACADEMY HALL [illegible] DANCING [illegible]

27 FUEL

SPECIAL THREE DAYS ONLY [illegible]

WE HAVE [illegible]

ATTENTION [illegible]

MILLCREST FUEL COMPANY [illegible] Day and Night [illegible]

UP-ISLAND NO. 1 FIR SLABS AND [illegible] Victoria Douglas Fuel [illegible] G 4366, nights G 7867.

27 FUEL

HILLCREST, DRYLAND FIR
NO BURNT WOOD

[illegible]

1 CORD	$6.50
2 CORDS	$12.00

[illegible] FUEL CO

ALL [illegible] FIRST [illegible]

[illegible]

HILLCREST WOOD—BATTAN SINGH
Night day. Phone Empire 3389

[illegible]

SPECIAL WOOD SALE

[illegible]

IMMEDIATE DELIVERY

[illegible]	$7.00
[illegible] HILLWOOD	$2.00
[illegible] FIR MILLWOOD	$3.50
[illegible] ENDS	$6.75
HEAVY [illegible] FURNACE WOOD	$6.50
[illegible] WOOD from 1 to 3	$3.50
SPLIT [illegible]	$6.50
WASTE MILLWOOD Per cord	$1.00
[illegible] MILLWOOD Per cord	$8.75

EMPIRE FUEL LTD.

[illegible]

WOOD SPECIALS

While They Last

[illegible] cedar for kindling [illegible]

[illegible] for all round use [illegible]

[illegible] for drum furnace [illegible]

GOOD MEASURE AND QUICK DELIVERY

O.K. FUEL CO.

780 TOPAZ G 2452

VIC AND LES PAINTER

[illegible] FUEL

The Personalized [illegible] Service

ORDER NOW

[illegible] Diamond Lump [illegible] per ton

[illegible] BRIQUETTES

Residence G 4481 — Office G 2422

A BARGAIN YOU CAN DEPEND ON

DRY KINDLING

[illegible]

RONALD HOPKINS FUEL CO

[illegible]

ALBERTA

BLACK NUGGET COAL

[illegible]

$14.95 [illegible] $14.55

KIRK COAL CO. LTD.

[illegible] BROAD ST. [illegible]

BARGAIN SALE

Dry and Wood Semi Dry

[illegible] $13

Immediate Delivery

DHILLON FUEL CO

[illegible]

SOOKE DRY WOOD

[illegible]

WOOD

[illegible]

ISLAND FUEL SUPPLY CO

[illegible]

ESSO

STOVE AND FURNACE

OILS

HARKNETT FUEL

737 PANDORA AVE G 0301 G 2467

FOREST FUEL

[illegible]

2 CORDS $12.00

Immediate Delivery — [illegible]

FINE SAWDUST FOR BUTCHER SHOPS 25c per sack. Phone Garden 3443.

[illegible] FIR INSIDE BLOCKS AND [illegible]

28a BUILDING SUPPLIES

RIDGE ON TOP

DISTINCTIVE AND ENDURING

Duroid or Barrett Asphalt Shingles

[illegible]

PARKER JOHNSTON LTD

734 JOHNSON STREET [illegible] BEACON 8322

Night [illegible]

[illegible]

Stewart & Hudson Ltd

HOME BUILDERS HEADQUARTERS

SAVE MONEY NOW ON FUEL

Insulate and Weatherstrip

[illegible]

BUY NOW - PAY LATER

[illegible]

STEWART & HUDSON

LIMITED

[illegible] GORGE ROAD [illegible]

MOORE-WHITTINGTON

LUMBER CO LTD

FOR BUILDING OR REPAIR THE SUPPLIES YOU NEED

[illegible] THE SIZES YOU WANT

[illegible]

MOORE-WHITTINGTON

LUMBER CO LTD

[illegible] Bridge Street

BUILDERS SASH & DOOR LIMITED

A COMPLETE MILLWORK SERVICE

YES WE ARE BUSY

[illegible]

BUT

WE CAN HELP YOU

[illegible]

KITCHEN CABINETS

BUDGET TERMS

[illegible]

BUILDERS' SASH & DOOR

LIMITED

[illegible] ROAD [illegible]

EVANS, COLEMAN & JOHNSON BROS LTD.

FROM FOUNDATION TO ROOF YOU'LL FIND IT HERE

[illegible]

Two Warehouses to Serve You

EVANS, COLEMAN & JOHNSON BROS LTD

[illegible]

R. A. GREEN LUMBER CO. LTD.

[illegible] DOUGLAS STREET

FOR THE BEST IN BUILDING MATERIALS

LUMBER — MILLWORK — CABINETS

G 3613 G 7614

28a BUILDING SUPPLIES

LUMBER SPECIALS

ONE WEEK ONLY

[illegible]

ATOM LUMBER CO

[illegible]

Insulate NOW

SAVE Up to 40% on

Winter Fuel Bills

[illegible]

SUN RAY PRODUCTS LTD.

[illegible] DOUGLAS STREET B 4831

THE SIDNEY ECONOMY GARAGE

[illegible]

SIDNEY LUMBER LIMITED

[illegible]

FROM PRODUCER TO YOU

[illegible]

SAANICH LUMBER YARDS

[illegible]

INSULATE NOW!

[illegible]

Robert Walker & Sons Ltd.

[illegible]

INSULATION

FIBREGLAS ROCKWOOL

ZONOLITE

[illegible]

Victoria Retail Lumber Yard Ltd.

1901 GOVERNMENT ST B 2128

How Much Does It Cost?

[illegible]

CINDERS - CINDERS

[illegible]

28b CLOTHING, FURS, SHOES, ETC

[illegible]

28d FURNITURE

[illegible] CHESTERFIELD [illegible]

[illegible]

HOME FURNITURE CO

[illegible]

28d FURNITURE

SPECIALS IN

USED FURNITURE

[illegible]

HOLLAND BROS. & CO

[illegible] FORT STREET [illegible]

FOR

BEST QUALITY

UNPAINTED FURNITURE

ARROW FURNITURE

Located on Government Between Yates and Johnson

28e MUSICAL INSTRUMENTS

[illegible]

LEARN TO PLAY THE PIANO ACCORDION. Rent a 12 bass for 3 weeks and apply the rental on purchase. FLETCHER BROS

[illegible]

28i RADIOS AND TELEVISION

KEEP RADIO COSTS DOWN

[illegible]

COAST ELECTRONICS LTD

[illegible]

DON'T WORRY IF RADIO'S ON THE BLINK

[illegible]

KENT'S LTD.

[illegible]

EXPERT RADIO REPAIRS BY SKILLED AND COMPETENT TECH[illegible]

FLETCHER BROS.

[illegible]

28g REFRIGERATION SALES AND SERVICE

[illegible]

28h SPORTING GOODS

[illegible]

28k BICYCLES AND MOTORCYCLES

[illegible] HARLEY DAVIDSON [illegible]

ECONOMY SPECIALS

[illegible]

LEE BLOW'S

MOTORCYCLE SALES

[illegible]

BICYCLES

[illegible] Like New

[illegible]

VICTORY CYCLE WORKS

[illegible]

EVERYTHING IN BICYCLES

[illegible] AT

ROBINSON'S, 1307 BROAD

MOTHERS

[illegible]

ROBINSON'S 1307 BROAD

[illegible]

BICYCLELANDS

MOTORCYCLE WORKS

[illegible]

28l STOVES AND FURNACES

A COMPLETE HEATING SERVICE AS [illegible]

[illegible] RANGE WITH ATTACH- [illegible]

[illegible]

WE ALSO [illegible] USED FURNITURE

HOLMAN & CANNON

USED FURNITURE

EMPIRE [illegible] JOHNSON

28l STOVES AND FURNACES

DRUM HEATERS, HEAVY DRUMS WHILE [illegible]

[illegible]

COLD?

[illegible]

MACDONALD'S LIMITED

[illegible]

[illegible] OIL BURNER INSTALLATIONS [illegible]

C. TAYLER

HOME APPLIANCE CO

1430 Government at Cormorant E 1281

FURNACE COMPLETE

Complete with hot-air pipes and registers. Can be installed three to six days. Guaranteed not to smoke. $150 and up. Also repair work. Anywhere. PHONE B 5316 Anytime

28m MACHINERY

[illegible] TRAILER, ONE [illegible]

T.E.L. POWER CHAIN SAWS

5½ Super Twin from $501

New Super Pioneer Running Saw from $468

PARTS - SERVICE - REPAIRS

IRA BECKER & SON

Distributors

NANAIMO B.C. — Phone 1518

VICTORIA AGENCY [illegible] Carey Road

Phone Garden 4871

RENTALS

[illegible]

Garden Head Machine Shop

[illegible]

28n GARDENS AND SUPPLIES

[illegible]

28o FARM IMPLEMENTS

[illegible]

National Motors Limited

[illegible] COME IN AND LOOK THESE OVER

[illegible]

National Motors Limited

[illegible] VIEW ST

BE PROUD OF YOUR WORK

[illegible]

FARWEST MOTORS LTD

871 YATES G 8176

[illegible]

Peden, [illegible] & McKenzie

[illegible]

BRITISH [illegible] ROTARY TILLERS

[illegible]

GARDEN HOUSE

[illegible]

Rototiller Sales & Service

[illegible]

28p ANTIQUES AND CHINA

[illegible]

28x MISCELLANEOUS FOR SALE

[illegible]

ATTENTION REPAIRS PARTS FOR [illegible]

[illegible]

ALL REPAIRS — VARIOUS MAKES OF [illegible] TAYLOR & CO

[illegible]

FOR SALE LOVELY TONED [illegible]

28x MISCELLANEOUS FOR SALE

[illegible]

[illegible] TEXTILE PAINTS [illegible]

[illegible]

OPEN

[illegible]

WALLY GRAY

[illegible] BALMORAL

29 WANTED MISCELLANEOUS

[illegible] BEER BOTTLES [illegible]

[illegible]

31a POULTRY, HATCHING EGGS, ETC.

[illegible]

31b HORSES

[illegible]

31c CATTLE

[illegible]

31f DOGS

[illegible]

31h RABBITS

[illegible]

31i CAGE BIRDS AND AVIARIES

[illegible]

31x MISCELLANEOUS LIVESTOCK

[illegible]

34 HOTELS

[illegible]

THE [illegible] LAKE CHALET [illegible]

34 HOTELS

BEVERLEY HOTEL
ACCOMMODATION IN THE HEART OF [illegible]

[illegible] Phones Garden 6411 [illegible]

ABBOTSFORD HOTEL
[illegible] Hot & Cold Water in Every Room [illegible] Dining-Room
[illegible] GARDEN 3168

[illegible]

HOTEL SHERWOOD
RESIDENTIAL AND TRANSIENT CEN[illegible] Hot and cold water H.K.R. Daily weekly monthly rates [illegible] Yates Street [illegible]

LINCOLN HOTEL
[illegible]

WEEKLY AND TRANSIENT — CLEAN, [illegible]

100% FIREPROOF

CHURCHILL HOTEL

THE FRIENDLY HOTEL

1140 GOVERNMENT ST.

[illegible]

WINTER RATES NOW IN EFFECT

[illegible]

THE WESTHOLME HOTEL

Offers

[illegible]

1417 Govt St. E 1151

RITZ HOTEL, 710 FORT ST.

FURNISHED APARTMENTS AND ROOMS [illegible] Permanent or Transient [illegible]

34a WINTER RESORTS

[illegible] DUNCAN, V.I.

34b COTTAGES AND CAMPSITES

[illegible]

35 ROOM AND BOARD

GILBERT HOUSE

Under New Experienced Management

[illegible]

JAMES BAY HOTEL

[illegible]

[illegible] CRAIGDARROCH [illegible]

[illegible] ACCOMMODATION IN MODERN [illegible] Oak Bay [illegible]

[illegible] HOME WITH BOARD [illegible]

[illegible]

PERMANENT GUESTS

[illegible]

CHERRY BANK HOTEL

[illegible]

37 ROOMS TO RENT FURNISHED

[illegible]

37a ROOMS TO RENT, UNFURNISHED

[illegible]

38 HOUSEKEEPING ROOMS TO RENT, FURNISHED

WIMBLEDON HOUSE
[illegible]

[illegible] HOUSEKEEPING ROOMS [illegible]

[illegible]

ATTRACTIVE LARGE LIGHT HOUSE- [illegible]

[illegible] BEACON HILL [illegible]

[illegible] FURNISHED BED-SITTING ROOM WITH [illegible]

ATTRACTIVE WARM SINGLE ROOM [illegible]

38 HOUSEKEEPING ROOMS TO RENT, FURNISHED

L.H.K. ROOM CLOSE IN EVERYTHING supplied. E 2041

38a HOUSEKEEPING ROOMS TO RENT, UNFURNISHED

TWO-ROOM LIGHT HOUSEKEEPING, quiet home, light, water, stove. $22. E 1907

TWO-ROOM SUITE KITCHEN WITH [illegible]

40 FLATS AND APARTMENTS TO RENT, FURNISHED

MODERATE WINTER RATES VICTORIA Auto Court [illegible] water heat, private bath and showers [illegible] close to town. Bus stops at gate [illegible]

TRY BEACON LODGE NEW COMFORT- [illegible] 90 Douglas. E 1442

NICELY FURNISHED 2-ROOM SUITE [illegible] working girls or couple [illegible]

ANGELA HOTEL
FURNISHED SUITE FOR TWO BEDROOM with twin beds sitting-room and bath [illegible] including breakfast and dinner

LARGE ATTRACTIVE TWO-ROOM [illegible] hot water [illegible]

EXCEPTIONALLY NICE TWO-ROOM [illegible] two business people. G 6554

EXCELLENT GROUND FLOOR [illegible]

WARM TWO-ROOM SUITE PRIVATE [illegible] light and water [illegible]

TWO ROOMS KITCHENETTE FULLY [illegible]

FURNISHED APARTMENT IN MY OWN [illegible]

THREE-ROOM SUITE LIGHT, WATER [illegible]

TWO-ROOM FURNISHED SUITE [illegible]

YOUNG GIRL TO SHARE SUITE [illegible]

40a FLATS AND APARTMENTS TO RENT, UNFURNISHED

[illegible]

LOVELY TWO-ROOMED APARTMENT [illegible]

THE FINEST IN MODERN COMFORT [illegible]

THREE-ROOM [illegible] STAIRS [illegible]

3-ROOM SUITE IN PRIVATE HOME [illegible]

A COMBINATION OF ALL TYPES FOR [illegible] WILL SAVE YOU TIME AND ENERGY RENTALS UNLIMITED 1216 BROAD

[illegible]

LARGE THREE-ROOM DUPLEX SUITE [illegible]

[illegible] SELF-CONTAINED SEPARATE [illegible]

THREE ROOMS AND PRIVATE BATH [illegible]

UPPER 3-ROOM SUITE INCLUDING [illegible]

TWO-ROOM UNFURNISHED [illegible]

THREE-ROOMED HEATED SUITE UP [illegible]

[illegible] THREE ROOMS AND BATH [illegible]

[illegible] COTTAGE WITH BATH [illegible]

[illegible] UNFURNISHED SUITE [illegible]

41 FLATS AND APARTMENTS WANTED, FURNISHED

YOUNG PERSON ANXIOUS TO SHARE [illegible] Box 1137 [illegible]

LADY WOULD LIKE TO SHARE SMALL [illegible]

41a FLATS AND APARTMENTS WANTED, UNFURNISHED

FREE SERVICE TO LANDLORDS. List vacancies with us for reliable tenants. RENTALS UNLIMITED 1216 Broad

42 HOUSES TO RENT, FURNISHED

ALMOST NEW FOUR-ROOM BUNGALOW [illegible]

5-ROOM BUNGALOW FULLY FURNISHED [illegible] to April. $75 per month. [illegible]

4-ROOMED COTTAGE WITH LIGHT AND water in Happy Valley. [illegible]

THREE-ROOM COTTAGE FOR RENT Phone Keating 2F

THREE-ROOM MODERN COTTAGE semi-furnished. Cloverdale district [illegible]

42a HOUSES TO RENT, UNFURNISHED

NEW CONSTRUCTION FOUR BEDrooms [illegible] families. Available for [illegible] Close to town and school, on bus route. Box 1120 Victoria Press.

MODERN DUPLEX NEAR TO JUBILEE [illegible]

CLEAN COSY THREE ROOMS AND bath [illegible]

MODERN HOME [illegible] TWO bedrooms [illegible] garage [illegible] $75. B 6074

WATERFRONT DUPLEX FIVE ROOMS [illegible] November 15. Will lease. $75 [illegible]

UNFURNISHED
RENTALS
By
RESIDENTIAL REALTY
2204 Douglas

Duplex, Five Rooms Oak Bay
Oil Heat Side by Side
St. Patrick Street
Vacant November 15
Lease One Year. $75
Immediate Possession
Five-Room House
$90 Month to May 31
Call Mr. [illegible] or Mrs. [illegible]
Office Hours [illegible] B 1423

42a HOUSES TO RENT, UNFURNISHED

THREE-ROOMED HOUSE, SUNROOM, [illegible] Highway. Apply 79 [illegible]

FIVE-ROOMED STUCCO BUNGALOW [illegible] new furnace. Box 1136 [illegible]

42b HOUSES TO RENT, FURNISHED OR UNFURNISHED

JEEVES BROS.—TRANSFER AND STORage [illegible] and long-distance moving, packing, crating and shipping—lift van service to Vancouver. Phone Empire 8812.

43 HOUSES WANTED TO RENT, FURNISHED

WANTED TO RENT FOUR OR FIVE-room house or apartment for 3 months [illegible]

43a HOUSES WANTED TO RENT, UNFURNISHED

YOUNG COUPLE WITH TWO DAUGHters [illegible]

PROFESSIONAL MAN DESIRES HOUSE in Oak Bay or vicinity, 2 bedrooms [illegible] tenants. Box 1102 Victoria Press

44 HALLS, STORES AND OFFICES TO RENT

MODERN OFFICES TO RENT IN STObart Bldg., 745 Yates Street. Suitable for professional or business [illegible] Elevator and janitor service [illegible]

ATTRACTIVE OFFICES AT 6.6A YATES Street [illegible] remodeled. Double office $50. [illegible] lease if required.
F. N. CABELDU LTD.
212 Broughton [illegible] Empire 7174

MODERN WELL-APPOINTED STEAM-heated office centrally located on Fort St. Apply Newscade Ltd. 776 Fort [illegible]

WE HAVE FOUR OFFICES TO RENT IN [illegible] $27.50 [illegible]

NEWSTEAD HALL PARTIES, MEETings [illegible] apply Newstead Realty

LARGE WELL-HEATED OFFICES FOR [illegible] reasonable rent. No parking [illegible] Empire 4103

CENTRALLY LOCATED HALL, PIANO [illegible] Empire 6722

ESQUIMALT COMMUNITY CLUB HALL [illegible]

LARGE OFFICE FOR RENT, MODERATE [illegible]

TO LET HEATED FRONT OFFICE 14x17 [illegible]

46 WANTED TO RENT MISCELLANEOUS

GARAGE NEEDED FOR PONTIAC [illegible] after 4 p.m.

47 CARS FOR SALE

J. M. WOOD MOTORS
THE HOME OF "GOLD SEAL" USED CARS
With a Written Warranty

1947	[illegible] SEDAN [illegible]	$1395
1950	[illegible] AND ESTATE WAGON [illegible]	$1795
1947	DODGE CUSTOM SEDAN with [illegible]	$1695
1949	[illegible] CUSTOM SEDAN [illegible] A bargain at	$1595
1948	DODGE [illegible] PASS. SEDAN [illegible]	$2450
1948	[illegible] DE LUXE [illegible]	$1595
1947	OLDSMOBILE SEDAN	$1695
1950	[illegible] TOWN SEDAN [illegible]	$2495
1949	[illegible] SPECIAL DE LUXE SEDAN with heater	$1995
1951	DODGE REGENT SEDAN [illegible]	$2595
1940	WILLYS SEDAN	$695
1938	DODGE SEDAN	$950
1941	[illegible] SEDAN	$1025
1942	PLYMOUTH SEDAN	$1050

WE HAVE MANY MORE TO CHOOSE FROM AT OUR TWO LOCATIONS
1061 YATES ST. • [illegible] YATES ST.
PHONE [illegible]

BE WINTER WISE
DRIVE A DEPENDABLE CAR

'50 VANGUARD SEDAN
[illegible] $1547

'48 CHRYSLER WINDSOR SEDAN
[illegible] keep this car [illegible] a REAL BUY $1897

'47 PLYMOUTH SEDAN
[illegible] OLSON SPECIAL [illegible] $1447

TRANSPORTATION BARGAIN
'35 PLYMOUTH SEDAN
[illegible] $397

FOR THE BEST DEAL IN TOWN IT'S ALWAYS
OLSON'S
BARGAIN LOT
[illegible] YATES STREET PHONE G 1144
Open Till 9 P.M.
DEALERS FOR
CHRYSLER — PLYMOUTH and FARGO TRUCKS

ENGLISH CARS
AT WHOLESALE PRICES

1950	AUSTIN A40 Dual [illegible]	$1395
1950	VANGUARD SEDAN	$1495
1941	HILLMAN SEDAN New [illegible] paint	$425

SPENCER HOUSTON
CAR SALES
951 YATES ST. B 1032

[illegible] TO HAVE WORK DONE [illegible]
SPEEDWAY AUTO SALES
[illegible] YATES ST

47 CARS FOR SALE

WILSON MOTORS LTD
1112 USED CARS SOLD TO DATE THIS YEAR
MORE PEOPLE BUY USED CARS HERE THAN ANY OTHER PLACE

1951	BUICK CONVERTIBLE R H	$4895
1951	DE SOTO SEDAN R H	$3595
1950	OLDS SEDAN '88 R H	$3195
1951	CHEV. BEL AIR POWER GLIDE H	$2925
1949	OLDS 2-DOOR SEDAN '88 R H	$2795
1947	CADILLAC SEDAN '61' R H	$2595
1949	PONTIAC SEDAN SILVER STREAK R H	$2395
1950	PLYMOUTH SEDAN R H	$2250
1950	PONTIAC SEDAN R H	$2195
1950	DODGE SEDAN R H	$2145
1950	CHEV 2-DOOR SEDAN	$2095
1950	STUDEBAKER 2-DOOR SEDAN	$2095
1947	BUICK 2-DOOR SEDAN R H	$1995
1947	CHRYSLER CONVERTIBLE R H	$1995
1950	CHEV SEDAN H	$1945
1949	DODGE 5-PASS. COUPE H	$1895
1949	CHEV SEDAN H	$1845
1948	PONTIAC SEDAN Silver Streak H	$1795
1948	STUDEBAKER SEDAN President R H	$1745
1948	PONTIAC 5-PASS. COUPE R H	$1745
1947	STUDEBAKER SEDAN	$1495
1949	VANGUARD SEDAN	$1495
1947	NASH SEDAN H	$1495
1947	FORD SEDAN	$1395
1950	AUSTIN A40 SEDAN	$1395
1946	HUDSON SEDAN H	$1395
1949	AUSTIN A40	$1345
1946	PLYMOUTH SEDAN	$1345

WILSON'S
RED SPOT SPECIAL

1949 AUSTIN A-40. Reconditioned and guaranteed A [illegible] O.K. car. Clean as a new pin inside and out. Previously advertised [illegible] On the spot for $1145
Save $150 While It Lasts

GOOD VALUE USED CARS
On Our Large Yates St. Lot

1947	CHEV SEDAN	$1295
1948	FORD SEDAN	$1095
1939	HUDSON SEDAN	$895
1948	MORRIS 2-DOOR	$795
1939	PLYMOUTH SEDAN	$795
1940	CHEV 2-DOOR SEDAN	$745
1939	CHEVROLET SEDAN	$745
1938	CHEVROLET SEDAN	$695
1939	NASH SEDAN	$695
1940	PACKARD COUPE	$695
1939	WILLYS SEDAN	$645
1938	CHEV COUPE	$645
1937	PONTIAC 2-DOOR SEDAN	$595
1938	FORD SEDAN	$595
1938	CHEV 2-DOOR	$595
1936	PLYMOUTH COUPE	$495
1938	BUICK SEDAN	$495
1936	FORD SEDAN	$395
1934	CHEV 2-DOOR SEDAN	$395
1935	PACKARD SEDAN	$395
1935	OLDS 2-DOOR SEDAN	$345
1936	BUICK SEDAN	$345
1935	HUDSON SEDAN	$295
1938	FORD CONVERTIBLE	$295
1935	CHEV COUPE	$195
1936	CHEV COUPE	$195
1933	PLYMOUTH SEDAN	$145

We have more to choose from. Come on in and see our large selection of cars

USED TRUCKS
READY FOR WORK

1949	CHEV 1-TON PICKUP	$1445
1949	FARGO 1-TON PICKUP	$1445
1945	INTERNATIONAL 2-TON C.C.	$1145
1941	FORD ½-TON PICKUP	$695

A GOOD DEAL DEPENDS ON A [illegible]

OPEN EVENINGS TILL 9

WILSON MOTORS LTD
B 1100 B 1100

PITZER & NEX

1946	DODGE HALF-TON Panel, excellent condition	$895
1938	STUDEBAKER SEDAN First-class condition	$695

Now is the time for winter. Tires, retreaded or new. See Gordon at
PITZER & NEX
[illegible]
2050 Douglas [illegible]

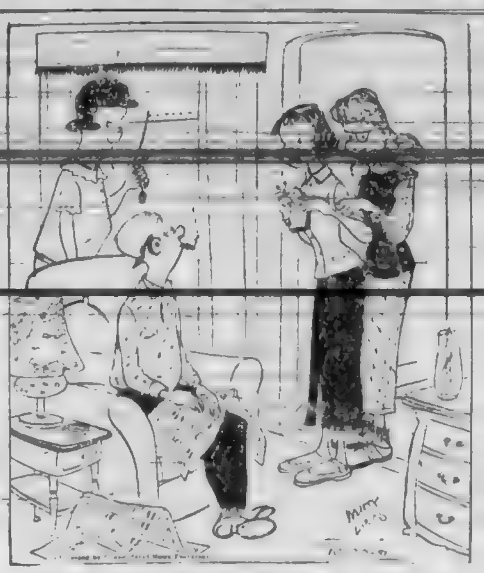

Bobby Sox
By Marty Links

"We've had more fun rummaging around in the attic—and, Dad, who was 'Peaches'?"

47 CARS FOR SALE

NATIONAL MOTORS
LIMITED
CANADA'S HIGHEST TRADERS

IT'S CHEAPER TO MAKE PAYMENTS ON AN A 1 USED CAR THAN REPAIR BILLS ON AN OLD ONE

1950	FORD [illegible]	$2195
1950	FORD CUSTOM [illegible]	$2195
1950	HILLMAN SEDAN [illegible]	$1495
1949	[illegible]	$1695
1949	CHEVROLET SEDAN Heater A 1	$1695
1948	CHEVROLET SEDAN Heater A 1	$1495
1947	CHEVROLET SEDAN Very clean	$1395
1946	FORD SEDAN Heater Radio A 1	$1395
1941	FORD COUPE Heater Radio [illegible]	$895
1940	MERCURY SEDAN Heater [illegible]	$895
1938	FORD COUPE [illegible]	$595

TRUCKS

1947	FORD 1-TON EXPRESS A 1	$1095
1950	FORD ½-TON PICK UP A 1 Like new	$1550

'47 '48 '49 FORDS URGENTLY NEEDED
Highest Prices Paid

HEART OF AUTO ROW
WHERE THE BEST SELLS FOR LESS

TWO LOTS
821 VIEW STREET [illegible]
[illegible] YATES STREET [illegible]

TIP TOP AUTO SALES
LIMITED
[illegible] YATES STREET

BARGAIN DAY
EVERY DAY

[illegible] CHEV SEDAN [illegible] MILES [illegible]
1951 HILLMAN SEDAN [illegible]
1950 VANGUARD SEDAN [illegible]
[illegible]
1940 PONTIAC SEDAN [illegible]
1940 STUDEBAKER STARLIGHT COUPE [illegible]
1949 MERCURY SEDAN 1 OWNER [illegible]
1947 STUDEBAKER CONVERTIBLE [illegible]
1946 CHRYSLER WINDSOR BLUE [illegible]
1947 AUSTIN [illegible]
1946 FORD PICK UP [illegible]
1942 DODGE [illegible] COUPE [illegible]
1940 NASH [illegible]
[illegible] NASH [illegible]
[illegible] CHEV [illegible]
[illegible]
1936 FORD [illegible]
1935 STUDEBAKER SEDAN [illegible]

TRADE UP OR DOWN
SHOP WITH NICHOLLS AND SAVE DOLLARS
Bernie Nicholls E 5913
Open From 9 A.M. to 9 P.M.

SHOP IN OUR HEATED SHOWROOM FOR THESE SPECIALS

1950	[illegible] SEDAN	$1045
1950	AUSTIN A 40 SEDAN [illegible]	$1245
1949	STUDEBAKER SEDAN	$1975
1947	AUSTIN [illegible] SEDAN	$745
1948	STANDARD [illegible]	$565

USED CAR SHOWROOM
OPEN 9 A.M. - 9 P.M.

OUR POLICY IS CUSTOMER SATISFACTION

THOMAS PLIMLEY
LIMITED
Est. 1893
1010 YATES ST G 7161

Trade It for a Better Car,
AT
Victoria Super Service Ltd
CORNER BLANSHARD AND JOHNSON

47 CARS FOR SALE

GLADWELL MOTORS
Victoria's Volume Dealer
600 Pandora
[illegible]

[illegible]

TRUCKS

[illegible]

LEASE A NEW CAR
$70 PER MONTH

[illegible]

GLADWELL'S U-DRIVE LTD.

LOUIS NELSON LTD
[illegible] PHONE [illegible]

1951	[illegible]	[illegible]
1950	[illegible]	$1895
1949	[illegible]	$1225
1940	[illegible] SEDAN [illegible]	$1195
1948	PLYMOUTH SEDAN [illegible]	$1495

TRANSPORTATION SPECIALS

1940	[illegible]	$395
1936	[illegible]	$395
1938	[illegible] SEDAN [illegible]	$395
1932	[illegible]	$225

COMPARE OUR VALUES

1948	[illegible] SEDAN	$995
1947	[illegible]	$595
1949	[illegible]	$595
1949	[illegible] DE LUXE [illegible]	$1495
1939	[illegible]	$595
1949	[illegible] DE LUXE SEDAN [illegible]	$1195

JAMESON MOTORS LTD
740 BROUGHTON ST. VICTORIA, B.C.

1948	AUSTIN A40 SEDAN [illegible]	$995
1947	[illegible]	$1350
1947	[illegible]	$995
1949	[illegible]	$1695
1949	[illegible]	$1495
1946	[illegible] SEDAN	$1795

Masters Motor Co. Ltd
[illegible] PHONE [illegible]

Frank Ivings' Garage
BLANSHARD AT JOHNSON

SPECIALS

1935	[illegible] COACH	$395
1934	[illegible]	$350

K. M. AUTO SALES
B 5322
[illegible] YATES AT [illegible] STREET
BETTER CARS FOR LESS

47 CARS FOR SALE

DAVIS MOTORS LTD.
G 8154 • G 8342
[illegible] FORT ST. and [illegible] YATES ST.

MOVE UP TO A BUICK

[illegible]

1951	[illegible]	$1750
1950	[illegible] 2-DOOR SEDAN	$1995
1948	PONTIAC [illegible]	$1595
1940	[illegible]	$695
1940	[illegible]	$950
1938	[illegible] SEDAN	$550

[illegible]

DAVIS MOTORS LTD.
[illegible]

ROYAL AUTO SALES
[illegible]

AUTO OWNERS
[illegible]

RESIDENTIAL REALTY
[illegible]

47a TRUCKS AND TRAILERS FOR SALE

[illegible]

47a TRUCKS AND TRAILERS FOR SALE

[illegible]

"DAVIS MOTORS LTD
[illegible]
TWO LOCATIONS

TRUCK SPECIALS
[illegible]

1951	[illegible]	$2150
1949	STUDEBAKER HALF [illegible]	$1395
1947	[illegible]	$1895
1947	[illegible]	$1095
1941	[illegible]	$275

DAVIS MOTORS LTD
[illegible]

1949	[illegible]	$1295
1949	[illegible]	$795
1950	[illegible]	$995

[illegible]
AT
Victoria Super Service
Ltd

[illegible]

FARWEST MOTORS LTD
[illegible]

47b PARTS, TIRES AND ACCESSORIES

[illegible]

DICKSON & DUNN

47c AUTO REPAIRS AND SERVICE

[illegible]

THOMAS PLIMLEY LTD

[illegible]

HAWKES BROS GARAGE

47d AUTO FINANCING AND INSURANCE

AUTOMOBILE FINANCING
[illegible]

48 CARS AND TRUCKS WANTED

[illegible]

49 BOATS AND MARINE FOR SALE AND WANTED

[illegible]

49 BOATS AND MARINE FOR SALE AND WANTED

[illegible] BUILDING A BOAT
[illegible]

[illegible] SASH & DOOR Ltd.

WE STOCK
[illegible]

SHIP CHANDLERS
[illegible]

EDWARD LIPSETT, LTD.
[illegible]

51 PERSONAL LOANS

[illegible]

NIAGARA
[illegible] Bldg.
[illegible]

51a MORTGAGE LOANS

[illegible]

Gillespie, Hart & Co. Ltd.
[illegible]

MORTGAGE LOANS
[illegible]

52 WANTED TO BORROW

[illegible]

53 TIMBER BROKERS

[illegible]

53a TIMBER WANTED

[illegible]

54 BUSINESS OPPORTUNITIES

[illegible]

54 BUSINESS OPPORTUNITIES

WE WANT BUSINESS MEN TO HANDLE [illegible] product [illegible] INSULITE PRODUCTS [illegible]

EXPERIENCED REVENUE [illegible]

PARTNER [illegible]

APARTMENT, 4 SUITES, REVENUE $160 [illegible]

$1500 WILL GIVE POSSESSION OF A [illegible]

[illegible]

NO PRACTICAL OFFER REFUSED FOR [illegible]

BY OWNER [illegible]

COFFEE BAR [illegible]

DUPLEX $1500 DOWN [illegible]

OPENING IN BLUE BIRD CAB SHARE [illegible]

GENERAL STORE GAS STATION MODERN LIVING QUARTERS

This is an outstanding listing [illegible]

$26 000

36-ROOM HOTEL FULLY FURNISHED EXCELLENT LOCATION

[illegible]

$8000

THESE ARE [illegible]

Financial Survey Ltd

[illegible]

SIDE-BY-SIDE STUCCO DUPLEX

1½ Blocks from Downtown and Beacon Hill Park

[illegible]

$32 000

WESTERN HOMES LTD

[illegible]

ELECTROMATIC APARTMENTS

[illegible]

$45 000

LOW DOWN PAYMENT TO RIGHT PERSON

[illegible]

$10 000

TOTAL $2750 PRICE

[illegible]

JOHNSTON & CO LTD

[illegible]

[illegible]	$6 000
[illegible]	14 300
[illegible]	42 500
[illegible]	52 500

[illegible] APARTMENT

[illegible] $45 000

12-SUITE APARTMENT HOUSE

[illegible] $45 000

F N CABELDU LTD

[illegible] BROAD STREET

HOTEL 32 ROOMS 4-STORES HOTEL

QUIET [illegible]

[illegible]

DICKIE & CO. REALTY

833 FORT STREET

EXCLUSIVE NEIGHBORHOOD GROCERY AND CONFECTIONERY WITH LIVING QUARTERS

Close in, corner location in [illegible] industrial district [illegible]

[illegible] $3500

Call [illegible]

Pemberton, Holmes Ltd

1002 GOVERNMENT STREET [illegible]

RANDALL'S

EXCELLENT APARTMENT

[illegible] 4 large [illegible]

$17 500

Call Mr Joseph Smith Eves [illegible]

GEORGE RANDALL

[illegible] DOUGLAS [illegible]

STUCCO APARTMENT HOUSE—CLOSE IN

[illegible]

PRICED AT $21 000

RALPH H. WILSON

308 PEMBERTON BLDG PHONE E 9412

KING REALTY

B 2131

[illegible]

$35 000

KING REALTY

[illegible] GOVERNMENT STREET [illegible]

BAKERY AND COFFEE BAR GOOD LOCATION

[illegible]

$3000

A BERNARD & CO LTD

[illegible]

COFFEE BAR WELL LOCATED AND COMPLETELY EQUIPPED

[illegible]

$4250

RALPH H WILSON

[illegible]

$55 000 PRIVATE HOTEL

[illegible]

TODER & VINT LTD

[illegible]

55 EXCHANGE REAL ESTATE

[illegible]

56 LISTINGS CANCELLED

[illegible]

56a LISTINGS WANTED

[illegible]

WANTED NOW! REWARD POSSIBLY THE SALE OF YOUR HOME

[illegible]

VERNON MARTIN & CO LTD

[illegible]

K & S

WE HAVE CASH CLIENTS FOR [illegible]

Ker & Stephenson Ltd.

[illegible]

56a LISTINGS WANTED

APARTMENT BLOCKS

Have you an apartment block for sale? [illegible]

WESTERN HOMES LTD.

OAK BAY BUNGALOW 6 ROOMS—H.W. HEAT NORTH OF THE AVENUE VACANT

FURNISHED OR UNFURNISHED

For sale by SALE OWNER [illegible]

[illegible] laundry room furnace room and drive-in garage. You can buy this lovely home FULLY FURNISHED a/o Taxes $180 IMMEDIATE POSSESSION. Don't VALUE in [illegible] ways at the price of

$15,900

Call Mr Beecher Res [illegible]

8 ROOMS DOUBLE PLUMBING BEST BUY TODAY $5950

[illegible]

$5950

5-ROOM BUNGALOW [illegible] UNFURNISHED

[illegible]

$4200

CEDAR HILL 3 BEDROOMS 3 LOTS

[illegible]

$8400

BROWN BRO AGENCIES LIMITED

[illegible]

KER & STEPHENSON LTD

LIST WITH K & S

MUST BE SOLD QUICKLY!

So QUICKLY see this home [illegible]

$5000

CADBORO BAY BUNGALOW

A [illegible] and NEAR THE SEA [illegible]

$7350

NEW DUPLEX

[illegible]

$5950

[illegible] OAK BAY BUNGALOW REDUCED

[illegible]

$8950

$21 000

KER & STEPHENSON LTD

[illegible]

[illegible] FIRST PAYMENT BALANCE ARRANGED

[illegible]

HIGH GORGE

[illegible]

$5750

LEACH & SPARKS

[illegible]

LIFE'S LIKE THAT — By Fred Neher

"What women won't do to look pretty!"

57 HOUSES FOR SALE

HICKS REALTY LIMITED

[illegible]

FLEXIBLE REVENUE

[illegible]

$6350

NO MONEY [illegible]

$8500

GOOD [illegible]

GOOD GARDEN [illegible]

GOOD LIVING [illegible]

GOOD VALUE [illegible]

$10 500

EXCELLENT VIEW VALUES

[illegible]

$8750

$11 000

TOTAL [illegible]

$12 500

[illegible]

HIGH [illegible] AREA

[illegible]

GORGE DISTRICT

[illegible]

$9950

F[illegible] & Co

[illegible]

A REAL BUY

[illegible]

CAPITAL CITY REALTY

57 HOUSES FOR SALE

Capital City Realty's CHOICE OFFERINGS

AWAY FROM SEA HIGH CITY LOCATION

[illegible]

$8400

DUPLEX [illegible]

$5750

LAKE HILL [illegible]

[illegible]

$9500

FULLY FURNISHED [illegible]

[illegible]

$7350

$1500 DOWN CHOICE OF THREE

[illegible]

MODERN [illegible] BUNGALOW [illegible]

Lots of four-room [illegible]

$6850

OAK BAY [illegible] WAY

[illegible]

$17 500

CAPITAL CITY REALTY

[illegible]

$5995

$5950

$5950

FOR RETIRED COUPLE

$3150

$5750

HOT WATER HEAT [illegible]

$4950

$1500 [illegible]

$3500

McCANDLESS REALTY

[illegible]

HAGARS

[illegible] BUNGALOW [illegible]

HAGAR & [illegible] LTD

[illegible]

57 HOUSES FOR SALE

PEMBERTON, HOLMES LIMITED

SINCE 1887

HIGH LOCATION MAGNIFICENT VIEW

[illegible]

$11 000

VIEW [illegible] PICTURESQUE GROUNDS

[illegible]

$11 550

$2350 DOWN MUST BE SOLD OWNER LEAVING 4-ROOM STUCCO

[illegible]

$5750

OAK BAY

[illegible]

[illegible] TODAY

[illegible]

$10 000

GORGE

[illegible]

$5400

[illegible]

RITHET—B 4251

[illegible]

A LITTLE BEAUTY [illegible]

[illegible]

$6600

WINDSOR PARK AREA

[illegible]

$11 500

OAK BAY 3 BEDROOMS, 1 FLOOR

Cozy and delightful STUCCO home [illegible]

$12 600

Pither & Leiser [illegible] Ltd

[illegible] PHONE B 4201

[illegible] HEIGHTS

[illegible]

$11 000

OAK BAY BUNGALOW

[illegible]

$9500

SWINERTON & CO LTD

LADIES [illegible]

[illegible]

$8100

H W MILLER & CO

[illegible]

$4000

A S MILLER

[illegible]

57 HOUSES FOR SALE

HAWKES FOSTER LTD.

(Member Victoria Real Estate Board)

6-ROOM FAMILY HOME

Close In—Excellent Condition

$5750 Too large for present owner who has lived here nearly 20 years and carefully maintained this home [illegible]

ESQUIMALT 3 BEDROOMS

Large Rooms - Very Clean

$6950 [illegible]

[illegible] Present [illegible]

MODERN HOME AND REVENUE—$7950

About 2½ Years Old

[illegible] and Pembroke bathroom. In the basement is a TWO-ROOM SUITE with [illegible] EXPENSIVE OIL HEATING SYSTEM [illegible] Total price is

$7950

6-MILE CIRCLE MODERN 4 ROOMS 1½ ACRES

$6995 [illegible]

$6995

FAIRFIELD 3 BEDROOMS - 1 FLOOR LOVELY OLDER TYPE HOME

$6995 [illegible]

"4-ROOM SPECIAL" ESQUIMALT

$3950 [illegible]

HAWKES FOSTER LTD.

[illegible]

KING REALTY

B 2131

$1500 CASH $1500 AND LOOK WHAT YOU GET

[illegible]

$5950

$1300 CASH

[illegible]

BAZAN BAY UNSURPASSED—$19,000 SEA VIEW

[illegible]

OVERLOOKING GORGE WATERS

[illegible]

$7350

KING REALTY

[illegible]

HIGH GORGE

[illegible]

$8950

NEVER LIVED IN

[illegible]

$7950

NEAR BEACH DRIVE

[illegible]

$17 500

JOHNSTON & CO LTD

[illegible]

$2000 [illegible]

$10 500 [illegible]

TODER & VINT LTD

[illegible] CENTRAL BUILDING [illegible]

57 HOUSES FOR SALE

"SERVICE IS NOT OUR MOTTO—IT'S OUR BUSINESS"

OAK BAY NORTH OF THE AVENUE

SIX-ROOMED STUCCO SEMI-BUNGALOW [illegible] A [illegible] has a [illegible] with fireplace [illegible] 2 bedrooms ELECTRIC CABINET KITCHEN UTILITY ROOM and [illegible] bathroom. An extra bedroom upstairs by a concealed stairway. [illegible] but air point furnace [illegible] and drive in garage. This is an exceptionally warm house insulated [illegible] Venetian blinds throughout [illegible] floors [illegible] through [illegible] landscaped large garden and all the mixed fruit one could possibly desire. Can be seen by appointment only. Low taxes. Full Price

$13,700

Contact H G Winter, Res E 9308

NEAR GONZALES

Brand new 4 rooms and dinette built to last and built to assure you of [illegible] White stucco and Duroid roof [illegible] bright electric kitchen with dinette beautiful living room with oak [illegible] 2 good sized bedrooms. Very nice entrance hall [illegible] Full cement basement with tubs and drive-in garage [illegible] In new district, handy to bus [illegible] terms

$8850

Please call J Wilson, B 2266

BEACH DRIVE OAK BAY

A [illegible] year-old ranch style, cedar [illegible] of six spacious rooms [illegible] 2 bathrooms [illegible] water heating [illegible] landscaped grounds and unsurpassed sea view. FULL PRICE

$22,000

For appointment to view please call [illegible]

EXCLUSIVE! COUNTRY HOME—1 ACRE OIL-O-MATIC AIR CONDITIONED

This home has so many good features [illegible] BE APPRECIATED. SITUATED JUST 15 MINUTES [illegible] approx. [illegible] LAKE JUST OFF EAST SAANICH ROAD ON SANTA CLARA AVE [illegible] $4000 PRICE

$10,500

Chas Mayer [illegible] Eves and Sundays only

$2100 - DOWN - $2100 IMMEDIATE POSSESSION 4 BEDROOMS

[illegible] 937 [illegible] Street. This [illegible] home has just been completely redecorated in and out [illegible] kitchen and [illegible] four 4 bedrooms with [illegible] SEE IT TODAY FOR FULL PARTICULARS AND INSPECTION [illegible] PRICE

$8400

Chas Mayer [illegible] Eves and Sundays only

VERNON MARTIN & CO. LIMITED

730 VIEW STREET

[illegible] B 7311

Member of Real Estate Board of Victoria

P. R. BROWN & SONS LIMITED

Real Estate and Insurance Agents

Member Real Estate Board of Victoria

1112 BROAD STREET G 7171

Established 1898

GORGE AREA

Suitable for Retired Couple

[illegible] cottage with no steps comprising [illegible] fireplace 2 bedrooms [illegible] part basement with HOT WATER HEAT. Don't delay as this is a [illegible] home and [illegible] Full price

$4950

For full particulars please contact G M Muller Eves G 9314

ROCKLAND AVENUE

The magical combination of good taste and wealth is reflected in this charming [illegible] home situated on beautifully landscaped grounds. This charming 6-room home contains large living [illegible] wood-burning fireplace, a generous [illegible] dining room, beautiful kitchen [illegible] master bedroom with [illegible] and two twin [illegible] full cement basement with laundry tubs and [illegible] water Oil-O-Matic heating system, drive-in garage Price

$14,700

For appointment to view please contact Walter Clark Eves Phone E 2101

$2250 DOWN

[illegible] stucco bungalow modern and completely redecorated throughout no steps.

$1500 DOWN WALNUT STREET

[illegible] bungalow just redecorated [illegible] please contact E F Burton Jr E 1291 Eves

OAK BAY SOUTH

[illegible] family home in the popular [illegible] area [illegible] living room with fireplace [illegible] two bedrooms and [illegible] one of the most [illegible] in the district

$21,000

Please Call Miss Cousins [illegible]

Lloyd's Real Estate and Insurance Agency

1009 BLANSHARD STREET

PHONES

Office G 3811 Evenings E 2182

$4000 This bungalow has 4 rooms and bath. Magnificent sea [illegible] fishing grounds [illegible] well water with automatic [illegible] garage [illegible] A good chance for a veteran $1000 down. Discount for cash.

EXCLUSIVE

$6000 Here is a home that can be bought on easy terms. Has 4 rooms all on one floor. Full basement with drive-in garage. On high ground. Close in. $1500 down or near offer.

$3500 This five roomed house can be bought for this low price [illegible] Close in. $1500 down, balance $40 per month.

THE ROYAL TRUST COMPANY

CEDAR HILL

Three year old bungalow on a quiet street [illegible] Entrance porch done in knotty pine, living room with fireplace, inlaid floors, hall leads to two bedrooms, bathroom and kitchen. Extra room may be [illegible] laundry tubs and furnace with [illegible] Oil-O-Matic heating. Attached garage, a sheltered patio leads to a garden with [illegible] fruit trees [illegible] available early possession [illegible]

PRICE $9800

THE ROYAL TRUST CO.

[illegible] GOVERNMENT STREET [illegible]

57 HOUSES FOR SALE

RESIDENTIAL REALTY

SAYS
THERE
IS
NO
[illegible]
SALES
ABILITY

OUR SALES RECORD OF HOMES DENOTES THAT FACT

RESIDENTIAL REALTY [illegible] DAY WE SELL A HOME

RESIDENTIAL REALTY
HAS A 24-HOUR SWITCHBOARD

Phone 7 Days a Week
B 6241

RESIDENTIAL REALTY
HAS A PRIVATE PARKING LOT

Right beside the building where you can [illegible] find a home.

5 SALESMEN READY!

ANY PRICE
LISTINGS DESIRED OF
SALEABLE HOMES
CASTLE OR COTTAGE

WE OWN OUR PLACE OF BUSINESS

WE EXPECT TO BE HERE MANY YEARS

[illegible] TO OUR BUYERS AND SELLERS

INSURANCE—ALL KINDS

[illegible] FOR A BOARD COMPANY [illegible] CANADIAN COMPANY

WANT A MORTGAGE

LOANS TO PLACE 5-YEAR TERM [illegible] & FIRST MORTGAGE OF [illegible]

CASH AND A GOOD BUILDING LOT TO TRADE FOR A 1st MORTGAGE

INSPECTION ANY TIME
OF THESE HOMES
WITH OUR SALES STAFF

RESIDENTIAL REALTY
2204 DOUGLAS
Beacon 6241 Any Day Any Night
Agent Wm. (Bill) Hauptfleisch
[illegible]
AL SCHILDEMEYER

OAK BAY
OWNER LEAVING TOWN

[illegible] $10,500

TWO SPECIALS

$1000 CASH [illegible] family home [illegible] to High School $6000

$2000 CASH DOWN [illegible] bungalow with [illegible] basement and [illegible] $8850

Please Ask for Mr. Ramsay, Eves. [illegible]

MEHAREY & CO LTD

INSURANCE [illegible]

GORGE SPECIAL
$1500 Down - Full Price $[illegible]

CITY BUNGALOW
$1500 Down - Full Price $8950

RESIDENTIAL REALTY
2204 DOUGLAS

MODERN OFFICE
USING MODERN METHODS
OPEN 9 A.M.-9 P.M.
MONDAY THROUGH SATURDAY

LIST YOUR HOME!
WE THINK!
YES SIR!
BUSINESS IS GOOD

SOLD RECENTLY THIS MONTH

[illegible]

SOLD YESTERDAY [illegible]

INSURANCE
AUTO! FIRE!

We have a good supply of Pink Slips for Auto Insurance [illegible] up to our curb

NO PARKING PROBLEMS AT ALL!

$4400!!
APARTMENT SIZE!!
MODERN!
SNUG AS A BUG IN A RUG

[illegible] the price $4400

SPACIOUS—MODERN LOOKING!
FAIRFIELD—3 BEDROOMS!

On a quiet, [illegible] street. Priced in [illegible] and asking $6800

JAMES BAY

[illegible] $8400

BUILDING?

[illegible] Approx. [illegible] acre. Saanich water. Cleared land.

OAK BAY BORDER!

ON THE MARKET AT A FAIR [illegible]

For the price of $7,800 [illegible]

RESIDENTIAL REALTY
2204 DOUGLAS
Agent Wm. (Bill) Hauptfleisch
AL SCHILDEMEYER

CHOICE LOCATION
PLUS QUALITY HOME
PERFECT CONDITION

[illegible] $11,750

LIKE TO GROW YOUR OWN?
HERE ARE—
2 LARGE HOMES
ON LARGE PROPERTIES

1 1/2 ACRE
NEAR QUADRA SCHOOL

[illegible] $7500

OVER 1 ACRE
NEAR MT. TOLMIE

[illegible] $7850

RESIDENTIAL REALTY
2204 DOUGLAS STREET

MODERN OFFICE
USING MODERN METHODS
OPEN 9 A.M.-9 P.M.

NEAR NEW 3 BEDROOMS
WITH
BASEMENT SUITE!

[illegible]

DIGNITY! SOLIDARITY!
CHARM!

BRICK HOUSE FAIRFIELD
NEAR ROCKLAND AND MOSS ST

Bungalow, low type. Has 2 bathrooms. You'd never believe this [illegible] $10,975

DUPLEX
WATERFRONTAGE
VIEW ROYAL

About 300 feet of sheltered waterfrontage suitable for subdivision [illegible] $9950

I think this is one of the best Duplex Buys I've seen.

[illegible] $8950

YOU WOULDN'T BELIEVE ME!

[illegible]

ESQUIMALT

[illegible] $13,950

COLWOOD—½ ACRE
CASH PAYMENT $2,500
FULL PRICE $8,750

$1500 CASH DOWN
$7800 FULL PRICE
MAKE AN OFFER!

RESIDENTIAL REALTY
2204 DOUGLAS
B 6241 Any Day Any Night
Agent Wm. (Bill) Hauptfleisch
AL SCHILDEMEYER

VICTORIA CITY REALTY LTD.
B 2197

SAANICH

[illegible] $7850

BEACON HILL PARK
FULLY-FURNISHED DUPLEX

[illegible] $14,700

1712 DOUGLAS STREET
B 2197

$6850

F. N. CABELDU LTD.
1212 Broad Street

OAK BAY

A bungalow built of the very best material [illegible]

$1500 CASH DOWN

[illegible] $3950

$2000 CASH DOWN

[illegible] $5850

$3000 CASH DOWN

[illegible] $9500

OAK BAY

[illegible] $8500

VICTORIA WEST

Good value at $8900

[illegible] garage $7900

FAIRFIELD, 4 rooms, one floor, basement, garage $6975

OAK BAY

[illegible] Reduced price $9850

WATERFRONT PROPERTY
VIEW ROYAL

[illegible] $7500

Mr. Bennett, Evenings, E 4313

FRASER BISCOE OFFERS

"UP IN THE CLOUDS"
"WITH A PANORAMIC VIEW"

[illegible] $5500

Office E 8411 or call Mr. Wilkins, E 1260

$2250 DOWN—MODERN BUNGALOW [illegible] AREA

[illegible] $8950

Office E 8411 or call Mr. Wilkins, E 4006

A VERY FINE HOME
AT A REASONABLE PRICE

[illegible] $10,500

Office E 8411 or contact Mr. Ferris, Evenings [illegible]

SMALL CONFECTIONERY

[illegible] $2750

OTHER ATTRACTIVE PROPERTIES

FRASER BISCOE'S
620 COURTNEY ST Near Post Office
SINCE 1907

HIGH GROUND
OVERLOOKING CITY

[illegible] immediate possession $11,000

ALSO ON HIGH GROUND

[illegible] $5750

CLOSE IN SAANICH

[illegible] $5950

FAIRFIELD [illegible] AREA

[illegible] $12,000

RALPH H. WILSON

STOP!
LOOKING ANY FURTHER

[illegible] $8400

WHITTOME'S

SPICK AND SPAN

[illegible] $6950

VIEWS UNLIMITED
WELL PRICED

[illegible]

AUTO COURT
STRATEGICALLY LOCATED

[illegible]

LOOK NO FURTHER!!

If you want a roomy house [illegible] $9450

FAIRFIELD
HOME AND REVENUE

[illegible] All this for only $8400

ATTRACTIVE
STUCCO BUNGALOW

[illegible] Full price $8400

EXCEPTIONAL VALUE
LOW DOWN PAYMENT

[illegible] Full price $7300

J. H. WHITTOME & CO. LTD.
601 GOVERNMENT STREET
Member of the Real Estate Board

BUSINESS LADY WANTED

DO YOU WANT TO LIVE IN OAK BAY [illegible] $7500

AND
FOR ANOTHER LADY

[illegible] $4400

8 SUITES—FURNISHED

[illegible] $9500

DICKIE & CO REALTY

GORGE SPECIAL

[illegible]

OAK BAY OPPORTUNITY

[illegible]

THE B.C. LAND
& INVESTMENT AGENCY LTD.
Our 60th Year in Real Estate

BY THE SEA

Very attractive gabled stucco bungalow. Has 2 fine bedrooms and a large [illegible] $14,750

OAK BAY
DUPLEXES

[illegible] $26,000

[illegible] $13,500

Please ask for Mr. C. R. V. Bagshaw

GORDON HEAD

[illegible] $8200

GARDEN CITY

[illegible] large lots. Taxes $40. Full price $5950

Please ask for Mr. [illegible]

ESQUIMALT BUNGALOW
SITUATED AT
515 NELSON STREET

[illegible] $8500

JAMES BAY—$1200 DOWN

A room bungalow, sound condition. Absentee owner desires quick sale. Low price $3950

Please ask for Mr. W. O. Cameron

922 GOVERNMENT ST
Member Real Estate Board of Victoria

HIGH QUADRA

REDUCED FOR QUICK SALE OWNER LEAVING FOR ENGLAND

Attractive stucco bungalow [illegible] $8950

Mr. Quincey, Eves. G 6104.

EXCLUSIVE
IMMEDIATE POSSESSION
$2500 CASH
TAKE YOUR CHOICE
JAMES BAY

[illegible] Full price $5500

DONCASTER AVENUE

Almost new [illegible] OIL-O-MATIC [illegible] Full price $8950

UPLANDS—SEA VIEW

A charming home of [illegible] Asking price $20,000
Or close offers

H. A. HUMBER LTD
1220 BROAD ST.

STEWART, CLARK & CO.
CALL G 1011 - G 1933

OAK BAY—SOUTH

[illegible] $11,500

LANSDOWNE SUBDIVISION

[illegible] $13,500

CEDAR HILL — 2-3 ACRE

[illegible] $9400

OAK BAY
OUTSTANDING

[illegible] $11,500

GONZALES AREA

[illegible] $7200

FAIRFIELD
CLOSE TO BEACH

NEWS FROM NEWSTEAD'S

244 FENN RD.
VIEW ROYAL

Drive out and look at this [illegible]

RIVER FRONTAGE

[illegible] $7900

GONZALES AREA

[illegible] $6950

NEAR PARK AND SEA

[illegible] This is good buying at $9500

Mr. Snape, Eves. E 7674

OAKLANDS

If you want a home without steps [illegible] $5800

Mr. Rogers, Eves. [illegible]

$4000 DOWN - DUPLEX

[illegible] $16,000

NEWSTEAD REALTY
LIMITED
734 FORT ST E 7196 or E 5106

THE YORKSHIRE
E 7106

SACRIFICE!
ENGLISH TUDOR
5 BEAUTIFUL LARGE ROOMS
EXCLUSIVE SALE

[illegible]

$13,500 VALUE
BARGAIN PRICE $10,750
OAK BAY

2 bedrooms, Pembroke bathroom [illegible] $11,500

$9970
OIL-O-MATIC
AIR CONDITIONED

[illegible]

THE YORKSHIRE CORPORATION LTD
Established 1908
Member Victoria Real Estate Board
737 FORT STREET VICTORIA

NEW HOME
Very Low Down Payment

[illegible] $8500

LANGFORD

[illegible] $3600

FAIRFIELD

[illegible] $7500

GONZALES
ONLY $2200 DOWN

[illegible] $8400

NORTH VIEW ROYAL
$1000 DOWN

[illegible] $3600

OAK BAY WATERFRONT

[illegible] $8950

BOORMAN'S

CITY-QUADRA AREA

[illegible] $7950

[illegible] $7950

AUTOMATIC OIL

[illegible] $8950

ST. PATRICK STREET
NEAR WINDSOR ROAD

[illegible] $12,600

LANSDOWNE SUBDIVISION
OAK BAY
EXCLUSIVE

[illegible] DOUBLE SEPARATE GARAGE [illegible] $14,500

OAK BAY WATERFRONT

[illegible] $21,000

Boorman Investment Co. Ltd.
618 VIEW STREET PHONE [illegible]

OAK BAY SOUTH
SIX ROOMS - ONE FLOOR
VERY ARTISTIC SETTING

[illegible] $12,600

OAK BAY NORTH

[illegible] $11,500

FAIRFIELD
FAMILY RESIDENCE
$6950 - TERMS

REVENUE MAKER
CLOSE IN FAIRFIELD
8 UNITS - 2 BATHROOMS
MUST BE SOLD
TO SETTLE ESTATE

[illegible] $7950

ALEX G HILL & CO
1201 BROAD STREET

A. BERNARD & CO. LTD.
G 9335

FAIRFIELD—$2000 CASH

[illegible] $6850

OAK BAY

[illegible] $9950

OAK BAY

[illegible] $11,000

HIGH QUADRA
EXCELLENT VALUE
QUICK POSSESSION

[illegible] $11,750

OAK BAY
LANSDOWNE AREA

[illegible] $12,600

MEHAREY & CO LTD.
822 VIEW STREET

KENT REALTY LTD.
Member Real Estate Board of Victoria

E. E. HEATH
Phones B 2103

ALTON & FLEMING

MEHAREY & CO. LTD.

Fleming Gardner & Co.

A. M. TAYLOR-SPITTAL & CO LTD
1218 BROAD STREET
Member Real Estate Board of Victoria

A. BERNARD & CO. LTD.
Member Real Estate Board of Victoria
620 FORT ST PHONE G 9335

57 HOUSES FOR SALE

FINANCIAL SURVEY LIMITED

LIKE TO LIVE?

To those who are "getting by" on a modest income this is really living! This VERY MODERN stucco semi-bungalow offers you a good monthly income. One 3-room S.C. suite at $60 plus basement [illegible] ALL GOLDEN OAK FLOORS, utility room—through hall plan. A real quality home with lovely landscaped grounds. The owner has decided on a smaller place but a way and would accept such a place as part payment. Value unequalled. Full price ONLY $12,500

This type of property is in great demand and we suggest that you call at once for this outstanding opportunity.

Contact L. E. Kirk, Colquitz 416X Eves.

LAKE HILL DISTRICT
IMMEDIATE POSSESSION

Seven-room modern 4-bedroom home. Insulated. Full basement. H.A. pipe furnace. Large lot nicely landscaped. Fruit trees, shrubs, ornamental trees, etc. This is a well-built home and an excellent buy for $10,500

Terms Arranged

Contact Stan Hyland, Eves., Colquitz 24H

NEAR UNIVERSITY SCHOOL
QUALITY HOME
BASEMENT

Modern stucco, immaculate condition. Nicely-planned interior. Living room 15x18, oak floors, fireplace. Separate dining room. A very smart kitchen, full cabinets, wired for range, pleasant outlook. Both bedrooms large size. Pembroke bath. Well-finished basement with EXCELLENT OFFICE OR STUDY. Popular area of newer homes. Taxes $73 $10,500

Contact I. G. Patrick, Res. E 9043

GRAND PIANO SIZE
25-Foot Living Room
Fairfield
2-3 Bedrooms

Check this stucco FIVE-ROOM BUNGALOW carefully and you will find it in beautiful condition inside and out. Spotless and "rock solid." EXCEPTIONALLY ATTRACTIVE living room, double chesterfield size, good cheery fireplace, separate dining room or third bedroom, cabinet kitchen, 3-pce. bath. Full basement with good LINED FINISHED ROOM. Grounds carefully maintained. Taxes $85, bus near door. Well recommended. Part cash. Price $8800

Contact I. G. Patrick, Res. E 9043

SPECIAL—RANCH TYPE
MODERN IDEAS

SEMI-SUBURBAN in area of smart homes, few minutes' drive to city centre. The living room is very spacious with oak floors, fireplace, ultra modern kitchen, range wired. Two bedrooms and arranged for the third. Owner considering LOW DOWN PAYMENT. Particulars on enquiry. A beautiful home that must be sold. SPECIAL PRICE ONLY $8500

Contact I. G. Patrick, Res. E 9043

FAIRFIELD

$2,500 handles modern five-room stucco bungalow with full cement basement, hot-air heating, drive-in garage. Full price $8400

Contact L. R. Guidi, Evenings, G 5473

GORGE DISTRICT
HERE'S A DANDY BUY

Almost new 7-room stucco bungalow. Living room, fireplace, through hall. Cabinet kitchen, utility room, 4-pce. Pembroke bathroom. Nice-size bedroom. Full basement with a complete 3-room suite, large living room, kitchen, bedroom, shower, basin and toilet. H.A. pipe, Oil-O-Matic heating. Separate garage. Good lot. Full price $7950

Will consider exchange on 5 to 10-acre farm within 10-mile circle.

Contact Stan Hyland, Eves. Colquitz 24H

HIGH AND HEALTHY
BUT NO HILLS TO CLIMB!

Modern 5-room stucco bungalow approximately 10 years old. Consider these salient features:

1. Choice location.
2. Quality construction.
3. F.C. basement—furnace and drive-in garage.

Don't pass this up!

A home you will want to own at a price you can afford to pay $7900

Reduced price.

Contact M. Braithwaite G 3305; Eves. G 8001

GOOD FAMILY HOME
WALKING DISTANCE
SUITABLE FOR REVENUE
OR DUPLEXING

In excellent condition with down payment of $2,000, balance as rent. Hurry, but don't get killed in the rush. Attractively priced at $6850

Contact P. G. Williams, G 3305

EXCLUSIVE LISTING
DE LUXE 4-ROOM STUCCO

You will have to look back a long way to match this for value! Located on Belmont Ave., this home is in lovely condition and has large living room with fireplace, 2 good bedrooms, 4-pce. Pembroke bathroom, de luxe cabinet kitchen. F.C. basement with H.A. heating, laundry tubs and extra bedroom. Lovely lawns and garden, separate matching garage. Act quickly—this is good at $7850

Contact S. W. Anderson, G 3305
Res. G 1334

EXCELLENT BUY
3 BEDROOMS
OAK BAY

Attractive 3-bedroom (1 small) bungalow, situated near bus, school and good shopping centre. Also comprises large living room with fireplace, large cabinet kitchen and 3-piece bathroom. This home is spotless throughout. Must be sold quickly and priced accordingly (terms) $5950

For Appointment to View Please Contact
L. R. Guidi, Eves., G 5473

(Member Real Estate Board of Victoria)
1324 GOVERNMENT STREET

SACRIFICE SALE

Owner going east has instructed us to sell this choice property. The house is an older type home, yet modern in every respect, consisting of living room, with fireplace, two good-size bedrooms, dining room, cabinet kitchen, wired for electric range, 3-pce. bath, full cement basement with playroom, hot-air furnace, electric hot-water, separate garage. The house is also insulated, two large lots with plenty of fruit trees and small fruits. Low taxes, terms can be arranged. Full price $5950

Call Mr. Falconer, E 9721
Evenings, G 1996

Have you a late model car, or a small house, you would like to trade as a down payment on a revenue house in the city of Victoria? House consists of a very well built up-and-down duplex. Brick construction. 5 large rooms and 3-piece bath on ground floor, 4 large rooms and 3-piece bath up. Part basement, hot-air furnace, very large lot, 2 separate garages. For further information contact Mr. Ridings, E 9721, or Evenings E 4557

ESQUIMALT

$1,300, 1-year-old stucco, living room, Heatilator fireplace, 2 bedrooms, kitchen is cabinet, through hall, 4-piece Pembroke bath, separate garage, fruit trees, balance as rent. Make an offer on $7300

Call Keith MacFarlane, E 9721
Evenings, G 6274

RIDINGS REALTY LIMITED
1[illegible] BROAD ST. E 9721

HEISTERMAN & CO.

V.L.A.
GORDON HEAD
1⅛ ACRES

5 room stucco home built 1948. Contains L.R. with F.P., D.R., 2 bedrooms, kitchen, full basement, laundry tubs. $9300

[illegible] or Eves. G 7272

"SEA VIEW"
430 ST. PATRICK
EXCLUSIVE LISTING

Owner wishes to sell this large well located home. There is 1½ lots of well laid-out garden, shrubs, fish pools, fruit trees. Home consists of [illegible] living room, dining room, sun room overlooking sea, [illegible] kitchen, 2 bedrooms, 3 p. bathroom. Upstairs has L.R., bedroom, kitchen, 3 p. bathroom. Full basement has large rumpus room, bedroom, laundry room, kitchenette, toilet and basin. Store room, furnace room, auto. oil hot-water heating plant. Separate garage. At present the upstairs and basement suites are rented $100 per month. Will vacate if new owner so desires. Full price of which is very reasonable $15,750

Please ask for F. Pitt to make appointment to view. E 4161, Eves. B 9574.

$3000 DOWN HANDLES

Oak Bay south of the avenue. Three bedrooms, living room with fireplace, dining room, sun room. Kitchen wired for electric range. Full basement. Hot-air heating. Separate garage. Full price $12,500

To inspect phone F. R. Burrough E 4161
Eves. G 1513

$2500 CASH

Three-room modern home suitable for expansion to five or six rooms. Half-acre lot, Langford area. A real buy for a handy man.

Ask for Mr. Burrough, E 4161;
Evenings, G 1513

DUPLEX

Ground floor five rooms for yourself and $40 per month from the upstairs self-contained suite. Full basement, hot-air furnace, etc. Redecorating just finished. A real buy at $7950

Ask for Mr. Wright, Evenings, G 6737

OAK BAY—$5250

Four nice rooms, full basement, hot-air heating. Nice lot with fruits, etc. Quiet residential area.

Ask for Mr. Wright, Evenings, G 6737

OAK BAY—5 ROOMS

A lovely home featuring through hall, five spacious rooms, all hardwood floors, full high basement with extra finished room. Drive-in garage. Hot-air piped furnace. Beautiful garden. [illegible] Vacant possession. If you are looking for something good let me show you this one immediately at $9450

Ask for Mr. Wright, E 4161, Eves., G 6737

HEISTERMAN & CO.
ESTABLISHED 1886

A REAL BARGAIN
TWO FINE SUITES
ONLY $11,500

This property has just been converted into two splendid four-room suites, each suite having its own oil heating plant in basement. Both suites are self-contained and both have large refrigerators and the very best of gas ranges. Situated close in town and Beacon Hill Park. For the price being asked this is a really good buy. We advise you to contact us immediately as this property definitely will not remain long on the market.

GORGE DISTRICT

We can recommend this modern stucco bungalow as a good buy. It consists of good sized living room, two good bedrooms, cabinet kitchen with dining space, four-place bathroom. Full basement with extra room, drive-in garage, two lots. Price $8950

We have a fine revenue property in Oak Bay showing a return of $160 a month, plus owner's fine suite with two bedrooms. Two lots. Oil-O-Matic heating. Seen by appointment only.

Contact Mr. Smyly, Evenings, E 1895

A REAL SNAP
A DUPLEX FOR $4000

Don't expect a new place at this price but you do get a separate entrance, four good rooms and a bathroom and can collect the rent from a similar apartment for this amount. Sound condition, close to the bus and near the two-mile circle. Price $4000

Mr. Sandhouse, Evenings, Colquitz 216M

ISLAND INVESTMENT CO. LTD.
Member Real Estate Board of Victoria
774 FORT ST. PHONE G 7146-7

$1500 DOWN $1500!

That's all you need to own this modern stucco 5-room bungalow, with attached garage. L.R. has F.P., cab. kit., oil range included. D.R., 2 B.R.'s and Pem. bath. No basement. Hurry, because the full price is $6300 only

Stan Evans, B 2137, Eves. G 6288

LOOK!! HERE'S ONE

Very fair value in this neat 4-room bungalow. 2 B.R.'s, L.R., cozy kitchen, hot-water heat, Pembroke bath. Basement. High location. Price $4950

Stan Evans, B 2137, Eves., G 6288

GORGE—5-ROOM STUCCO

Real nice white stucco bung., fully insulated. Reception hall to large L.R., 14x18. Open F.P., oak floors, coved ceilings. Textured plaster. 2 B.R. and C.C. 4-piece Pembroke bath. Modern kitchen, wired for range, tile sink. Archway to family-size dinette. Basement, high and dry. Laundry trays, electric H.W. heater, forced draft coal and wood furnace, 1 room partly finished, drive-in garage. Lots of fruit trees, 2 plum, 1 pear, 1 cherry, apricot, peach and apple, plus small fruit. As low as $2,500 down. Price $8950

Cliff Green, G 4209, B 2137 (176-G)

WESTERN HOMES LTD.
811 YATES ST. B 2197

CITY

Close to Hudson's Bay, 4 rooms, one-story dwelling. 3-piece bathroom, part basement, corner lot, property zoned for apartments. This property is in good condition, inside and out. Taxes $70. PRICE $4500

CLOSE TO DOUGLAS ST.

Just beyond the city limits. Well-built house, containing living room, dining room, pantry, good kitchen, 2 bedrooms, extra room in basement. Hot-air furnace, laundry tubs. Taxes $40. Can be handled with $1,250 cash. Price $4500

H. G. DALBY & CO. LTD.
PHONE E 6241 634 VIEW ST.

HIGH QUADRA

An immaculate five-room stucco bungalow with rumpus room in full cement basement. Large lot fully landscaped with [illegible] $9500

JOHN GREENWOOD
1341 BROAD STREET
E 7096 Eves. B 7163

RANDALL'S

OAK BAY

One block south of Oak Bay Avenue, very nice location, older-type home, a fine proposition for a duplex or suitable for a large family. It has six rooms on the ground floor with two large rooms up. Full basement, hot-air furnace, separate garage, low taxes, [illegible] condition. Price $8800

Call Mr. Robertson, Eves., E 5479

PRIOR STREET
CITY

For revenue or family home this is an ideal house, two-story frame with full basement, furnace and new Duroid roof. First floor [illegible] floor, four rooms and two nice basement rooms. The taxes are reasonable. Some terms can be arranged and the full price is only $6500

Call Mr. Robertson, Eves., E 5479

QUADRA AREA
VACANT—NEW

What value here! Six-room stucco bungalow, three bedrooms, through hall, large bright living room. For a surprise see this quickly. Price, only $9500

Call Mr. Davis, Eves., G 3614

FIT FOR A PRINCESS

Attractive stucco home, four rooms on main floor, with an extra finished room in full high basement. A smart home and very reasonable terms. Price $7500

Call Mr. Davis, Eves., G 3614

GORGE WAY
HOT WATER HEAT

Low cash payment down for this bungalow. Living room, bright convenient kitchen, two spacious bedrooms, part-basement with hot-water furnace, low down payment will handle and the price is only $4950

CITY—CLOSE IN

Oil-O-Matic hot-water, $2,000 down and quick possession. Note this five room bungalow: three bedrooms, kitchen, living room, storage room, part-basement, hot-water radiators in all rooms, very warm and comfortable, exceptionally good value. Price $6300

Call Mr. Fiddick, Eves., Albion 122Y

GEORGE RANDALL
1305 DOUGLAS STREET. G 3109

! DUPLEXES !
! DUPLEXES !

Modern side-by-side duplex, living room, kitchen, TWO bedrooms, modern Pembroke bathroom. Full basement, drive-in garage. Two furnaces. Only $14,250

DUPLEX

Modern side-by-side duplex $12,600

DUPLEX

Modern side-by-side duplex $10,500

! TWO DUPLEXES !

Two duplexes side-by-side. Two bedrooms in each. Hot water heating. Each $12,600

THE CITY BROKERAGE
1018 BLANSHARD STREET. G 5025

ARTHUR E. HAYNES LIMITED

VIEW ROYAL—Quiet select surroundings with a lot 400 feet deep and right on the waterfront. Large living room with fireplace has unobstructed view of Esquimalt Harbour with Olympics in the background. Two bedrooms, kitchen (dinette and Pembroke bathroom. Full basement with furnace and drive-in garage. A complete decorating job has been done both inside and outside including shingled roof. A well built home 10 years old. VACANT ready to move in with nothing to do but place the furniture. Cottage type electric range installed and included in price. HALF CASH. FULL PRICE $10,500

Please ask for W. Jones—E 8303 Eves.
739 Fort Street—E 1823

BEAUTIFUL VIEW
Waterfront
Side-by-Side Duplex

Attractive duplex. Lovely three-room suite for the owner and four-room suite rented at $65 monthly. Electric hot-water heater, two stoves included. Full cement basement. Priced right at $8900

Terms

Contact P. G. Williams, Evenings, G 2857

Financial Survey Ltd.
1324 GOVERNMENT STREET
PHONE G 3305

WE SPECIALIZE IN LOW-PRICED HOMES

NEW N.H.A. BUNGALOW

$2,500 cash will handle this lovely 2-bedroom bungalow. Has finished room in basement. Drive-in garage. In city, close to Jubilee Hospital. Full price, $8,950.

SPECIAL—SPECIAL

A home and revenue. 2 lovely self-contained suites. All new plumbing. Good district. A very nice 5-room suite for owner and $105 a month revenue. This house has just been converted and is in A1 condition. Full price, $9,500.

—These Are Only a Few of Our Many Good Listings

MICHAEL BROTHERS
610 Johnson Street E 7841
Evenings, G 5106

BE FIRST! NEW SIX-ROOM JUST STARTED BEING BUILT IN OAK BAY ON MONTEREY

$10,500. THROUGH HALL. THREE BEDROOMS. WIRED FOR RANGE AND HOT WATER. FULL BASEMENT AND DRIVE-IN GARAGE. HARDWOOD FLOORS. TILE SINK. FLOOR COVERINGS KITCHEN AND BATHROOM. A COMPLETE HOME WITH DRIVE AND SIDEWALKS. A NEAR DUPLICATE OF WHICH IS AVAILABLE FOR YOU TO SEE IN ANOTHER LOCATION SO THAT NOTHING CAN BE LEFT TO THE IMAGINATION. N.H.A. MORTGAGE AT 5% CAN BE ASSUMED. POSSESSION NO LATER THAN 4 MONTHS. FULL PARTICULARS AVAILABLE SUNDAY FROM MR. HAWKES AT B 4494 OR B 2101.

EXCLUSIVE WITH
HAWKES FOSTER LIMITED
1815 DOUGLAS. PHONE B 2101. ANYTIME

2768 FORBES ST.
EXCLUSIVE

$6,200 or offer. 6-year-old stucco bungalow consisting of living rm. 12x17, large bedrm., 3-pce. bath, cabinet kit., breakfast nook, utility rm., large garden and nice grounds.

2652 COOK ST.—$7000

Home and revenue of $42 a month, 2-car garage.

$6,500—Jubilee Hospital district. Modernized four-room bungalow. Entrance hall to living room, fireplace, cabinet kitchen, 2 bedrooms, 3-pce. bathroom, full high cement basement, new furnace, copper piping, new wiring. All in perfect condition.

$1,500 cash down buys 4-room bungalow. Hot-water heating. Full price $4,950.

E. N. BAGSHAWE
B 4632 1118 Broad St.
Evenings, Mr. Kemp E 3442

FOR SALE — BEAUTIFUL COUNTRY home [illegible] Large living room with fireplace, dining room, modern kitchen, 4-piece bathroom and 4 separate toilet and basin. Full cement basement with garage. This property is offered at considerably less than present building cost and can be handled under V.L.A. For full particulars phone or write Miner & Pringle Ltd., real estate, Ladysmith, B.C.

OAK BAY SOUTH
4-ROOM BUNGALOW, INSULATED, DUROID roof. Nice garden, garage, $5,500.
FAIRFIELD
Very comfortable 4-room bungalow. A real good buy at only $5,850.
Major G. E. Morris, evenings G 2767

FAIRFIELD
Nice location, 5½ rooms, utility room with laundry tubs, stove and linoleum included. Basement. Excellent condition throughout. $2,000 cash down. Full price, $4,650.

$1500 CASH DOWN
Off Gorge Road. A handy 4-room bungalow. Pembroke bath, hot-water heat, basement, low taxes, large garden lot. Asking price, $4,950.
J. Wheeler, residence, G 6816

FAMILY HOME
FAIRFIELD DISTRICT
A well-built, excellently planned home in popular Fairfield, close to park, sea and bus. Pleasant quiet locality. Shingled, Duroid roof, enclosed front porch. Good-size lot at back, fine lawn at front. First-class driveway and garage. Features 3 bedrooms upstairs, bathroom (3-piece), kitchen, dining room, front room and den. Front and dining rooms have [illegible] wood and coal furnace. Ideal for conversion to revenue home.
1131 LEONARD ST. PHONE E 9556, EVES.

BAYNE REALTY
Phone B 1121 218 Central Bldg.
LOOK — OIL-O-MATIC — GORGE
2½ YEARS OLD
MUST SELL. — ATTRACTIVE, MODERN stucco bungalow of 4 rooms. Only 2½ years old. Thru hall plan, large cabinet kitchen with good-size dinette, large living room with fireplace, two bedrooms and utility room. Wired for range and insulated. N.H.A. loan at 4½. Oil-O-Matic H.A. furnace. This is a REAL BUY. Price has been reduced to (with terms) $7,150.
Call M. Warawa, eves. B 3982

4 ROOMS — HIGH GORGE
$1,000 DOWN CONSIDERED. FULL PRICE $4,950. HOT-WATER HEAT TO LIVING ROOM. HALF BASEMENT WITH CEMENT FLOOR. VERY CLEAN AND IN EXCELLENT CONDITION. LARGE LOT (40x150) WITH 3 APPLE AND 1 PLUM TREE. A DANDY LITTLE HOME LOCATED ONE BLOCK TO BUS IN A HIGH LOCATION. TAXES JUST $34. PLEASE CALL MR. DOUGLAS HAWKES AT HAWKES FOSTER LTD., 1815 DOUGLAS ST., PHONE B 2101—Eves., B 4494 or B 2101.

SIX-ROOM BUNGALOW
NEAR SEA AND PARK
An excellent family home, not new, not old, in first-class condition with garden, fruit trees and garage. Has living-room, dining room, kitchen and three bedrooms. Full cement basement with hot-air furnace. About half cash will handle. Price, $8,850.
GOODWELL REALTY
124 Pemberton Bldg. Phone E 2144
Res., G 5263

LIVE RENT FREE IN BEST PART OF Fairfield. Duplex with triple plumbing. Upper suite rented at $45 has 3 lovely rooms, self contained. Four beautiful rooms down. Full cement basement with extra room (could be revenue), toilet, shower, nearly new H.A. furnace, heat piped to all rooms. Nice, big drive-in garage, auto. H.W. Electric range, curtains, rugs, etc. go. Nice lawns and garden. Close to park and sea. Low down payment, easy terms at $8,750. Owner, B 9815.

METCHOSIN FARM
SIX ACRES OF CULTIVATED LAND, fenced, very modern bungalow with attached garage, city water and lights, barn, chicken house, low taxes, bus passes the door. Property occupies a commanding view of the Straits. [illegible] Fully furnished if desired.
J. W. O'REILLY
[illegible] Courtney Street
Residence E 7150 E 0612

PICTURESQUE STUCCO BUNGALOW. Three bedrooms, family-size dining room and living room with hardwood floors. Electric cabinet kitchen. Full cement basement, hot-water heating. Half-acre lot in fruit trees and other shrubs. Low city taxes. Full price, $10,750. Terms could be arranged. Offers considered. B 2714.

IMMEDIATE POSSESSION FROM OWNER. Modern 5-room home on high ground with beautiful view of city, sea and mountains. Living room with fireplace and large windows, dining room with built-in china and cutlery cabinet. Enclosed stairway to insulated, unfinished attic. Hot water heating. Dry basement. Large lot. Reasonable taxes. Phone B 1488.

$5,500 IS THE PRICE ASKED FOR THIS 5-roomed home close in. Living room, dining room, fireplace, 2 bedrooms, modernized cabinet kitchen, 3-piece Pembroke bath, separate toilet, basement, new furnace. [illegible] terms arranged. Please call Keith MacFarlane at Ridings Realty Ltd., E 9721, or evenings, G 6274.

TODAY'S BEST BUY—HIGH FAIRFIELD. Five-room stucco bungalow with Duroid roof and copper piping. Basement with furnace, etc. Terms arranged and immediate occupancy. Only $8,150.
BAYNE REALTY
218 Central Bldg., B 1121 Res. G 2884

WANT A BARGAIN IN A FOUR-ROOM hot-water-heated bungalow? Cement basement, garden, all the trimmings for only $[illegible] and don't forget hot-water heating. $4,950. Contact Mrs. Clark at H. W. Miller & Co., G 2832 or evenings E 2804.

FULL PRICE $8,950
Down payment $1,500-$2,000. Will take late model car or trade on 4-room bungalow. 2845 The Rise, off Hillside. Beautiful grounds. Phone G 1512 or apply at 1921 Quadra, upstairs.

5-ROOM STUCCO BUNGALOW CONSISTING of living room, dining room, two bedrooms and cabinet kitchen. Full cement basement with hot air furnace and electric hot water heater. Unfurnished, $6,950, furnished, $7,750. Phone B 3280, 5-7 p.m.

WILL EXCHANGE 5-ROOM MODERN home in good district for older type home with lots of rooms or small business with living accommodation. Will sell for $10,500. $4,000 cash will handle. Phone B 1103 after 5.30.

OLDER-TYPE SEVEN ROOM HOUSE, revenue possibilities, $1,100 will handle, balance of $40 per month. Full price, $4,000. Move in. No agents, please. Box 913, Colonist.

DUPLEX, BEACH DRIVE, WILLOWS area. Showing good return on investment. Lower suite of 4 rooms and bath vacant for new owner. Upper 4 rooms and bath occupied. Separate entrance. Good buying at $12,650. Phone Mr. Harris, B 6198, or Newstead, E 7161.

REAL GOOD 7-ROOM HOME, FULL basement, furnace. Close to St. Joseph's Hospital. Sell or trade on good revenue property. Fairfield preferred. For further particulars apply at the City Brokerage, 1018 Blanshard St., G 5025.

$1,800 CASH HANDLES
Oak Bay owner offers roomy 3-bedroom older-type bungalow. Through hall, full cement basement, automatic oil heat. Full price only $5,800, balance as rent. Phone any day, B 6016.

5-ROOM LOG BUNGALOW—PLUMBING, electric plant. On Salt Spring Island. 70 acres. Farm buildings, guest cottage, fruit trees. 1¼-mile from Fulford Wharf. $7,000. J. M. Bryant, Beaver Point.

CLOSING AN ESTATE—WATERFRONT home and 1914 established business for sale. Particulars E. M. Levy, Solicitor, 918 Government St., Victoria. Phone Beacon 7613 or Garden 8761.

5-ROOM, REVENUE, SOLID CONSTRUCTION, older home. Full cement basement. Near sea and park. Owner. Terms $7,500. E 8398, G 1380.

$3,000 CASH WILL HANDLE NEW, MODERN five-room bungalow on S. Charles Street. For full particulars please call owner after six at G 8767.

NEW MODERN FIVE-ROOM BUNGALOW, extra room in full basement, garage. Apply 114 Maddock Avenue E. B 6761, after 10 a.m.

FIVE-ROOM BUNGALOW, WELL BUILT, garage, hot water Oil-O-Matic. 1326 May, call after 5 p.m.

COTTAGE AND COMMERCIAL GREENhouse with automatic heat. Will trade for larger house. B 3932.

5-ROOM STUCCO BUNGALOW, FULL basement, hot-air heat, drive-in garage. Cash price $7,250. 911 Darwin Rd. G 6468.

BARGAIN FOR QUICK SALE — 5-ROOM bungalow, 1-room basement suite, Quadra district, city. B 6722. Owner.

SIX-ROOM HOUSE FOR SALE — HIGH Quadra district. $8,500. Apply 3481 Cook Street.

LARGE OLDER HOUSE, OAK BAY, SUITable for conversion. Owner, E 8214.

FOR SALE OR RENT—1155 FINLAYSON Street. G 5562.

NICE ESQUIMALT HOME FOR $4,000 quick sale. Owner leaving town. E 5114.

58 WANTED TO BUY, HOUSES

LIST YOUR PROPERTY WITH US
WE URGENTLY REQUIRE
Four or five-room modern bungalow, Gonzales district, $1,000 cash.
Three bedrooms, Oak Bay, $2,500 cash. Substantial monthly payments guaranteed.
Three bedrooms, High Quadra, Gorge or Carey Road, around $8,000.
Three bedrooms, some privacy, up to $10,000.
Side-by-side duplex, not over $12,000.
Please Contact Mr. O. Todd, G 1911
STEWART CLARK & CO.
114 Pemberton Building

WANTED IN CITY
MODERN 4 OR 5-ROOM HOME—My client will pay $1,000 CASH PAYMENT and about $50 per month. This must be within the city limits [illegible] must be dining room, dinette or ample dining space in kitchen.
Please call Mr. Hodgson
B 2161; Eves. G 9147 or B 2161
HAWKES FOSTER LTD.
1815 Douglas

HOMES WANTED — TO SELL YOURS call Heisterman & Co. E 4161.

FAIRFIELD — GONZALES
WANTED—FOUR CLEAR ROOMS FOR WORKING MOTHER AND DAUGHTER. UP TO $7,500. MY CLIENTS HAVE $2,000 DOWN PAYMENT AND ARE EAGER TO FIND A SMALL HOME IN FAIRFIELD OR GONZALES AS SOON AS POSSIBLE. IF YOU FEEL YOUR HOME MAY SUIT THEIR NEEDS CALL DOUGLAS HAWKES TODAY AT B 2101, OR THIS EVENING, B 4494 OR B 2101. HAWKES FOSTER LTD., 1815 DOUGLAS.

RETIRED COUPLE WILL PAY UP TO $11,000 cash for a comfortable five-room stucco bungalow in Oak Bay, good district, small lot, not necessarily new. Will consider a home up to 12-15 years old.

URGENTLY REQUIRED—WITHIN CITY limits for genuine client a fairly modern 5-room bungalow with basement and garage or room for one. Please call Guy Seymour now at G 9316 or E 5908.
C. N. MONTAGUE
1028 Blanshard St.

$4,000 DOWN AND GOOD MONTHLY PAYments for modern 3-bedroom home, Fairfield or Oak Bay. Immediate sale if suitable. Phone Heisterman & Co., E 4161.

WANTED HOUSE WITH LITTLE LAND, within 5 or 6-mile circle for genuine client. Please call Mr. Falconer at Ridings Realty Ltd., E 9721, or evenings, G 3990.

LET ME HANDLE THE SALE OF YOUR home. No fuss or bother. Alex Fleming, Agent, Garden 8112.

$8000 CASH OFFERED

And assume your mortgage. Values to $11,500 considered in Oak Bay or Quadra. Two bedrooms, if no basement must have up-to-date heating.

Contact I. G. Patrick, Residence, E 9043

Financial Survey Ltd.
1324 GOVERNMENT STREET
PHONE G 3305

Sincere young couple desire 4-room modern bungalow (basement not essential). $2,000 down—balance at $45.00 month. Gorge or Quadra.

Small family need 5-6-room bungalow, $1,000 down and $60.00 monthly. Fairfield or Gorge.

E 1187, Mr. Thornsloe.

Meharey & Company
632 VIEW STREET

59 PROPERTY FOR SALE

OUTSTANDING PROPERTY
FOR REASONS OF HEALTH I AM OFFERING MY FINE PROPERTY OF ACREAGE AND LOTS for immediate sale. A portion now subdivided into lots, and all surveys were done. THIS SECTION ALONE SHOULD REPAY TOTAL PURCHASE PRICE. Balance about 44 acres, with stock of timber. On Island Highway, [illegible] and overlooking sea. Has never failing spring. 1,200 feet on arterial highway survey. Price, $12,500. Would consider good small home. Contact me through Box 889 Colonist.

FOR SALE FRAME BUILDING ON LOT and a half in the two-mile circle. Two floors approximately 25x50 with 2 extra rooms 25x12. Cement foundation. Very light. Suitable for light industry or warehouse, headquarters for electricians or plumbers. Commercially zoned, gas, phone and water on premises. Phone owner E 2895 or G 4261.

SPLENDID VIEW LOTS — $100 DOWN, $20 MONTH. Beat inflation and save your money by purchasing one of these beautiful lots near Richmond and Rockland. $[illegible] to $950, $1,150.
C. N. MONTAGUE CO.
1028 Blanshard at Fort. G 9316 — E 5967

2 ALL-THE-YEAR-ROUND CREEKS. And ten acres of land divided between [illegible] berries and fruit trees plus a 5-bedroom home priced below full value at $12,500.
Eves., R. Green, G 9755; A. Olson, G 1380; E. Olson, G 8910; O. Arthur, E 5326.
JOHNSTON & CO., LTD.
1306 Broad St. E 5242

VICTORIA'S CHOICEST LOTS
Despard and Richmond
Fine, level lots with unsurpassed views. Suitable better-class home. $750 up.
C. N. MONTAGUE CO.
G 9316, E 5967

GORDON HEAD — ACREAGE, GOOD land in fruit trees, strawberry plants, loganberries, etc. Good building site, lovely view. 2172 Tyndall Ave.

$450 BUILDING LOT, NICE LOCATION. Apply 1344 Eaton Place.

ACRES CLEARED LAND, BRAEFOOT district. Phone Albion 154 T. or E 2420.

"ROBLEDA CRESCENT"
ROCKLAND AREA

There are still a few choice lots left in this exclusive new subdivision, with views of sea and mountains. So handy to town and yet as quiet as the country. For inspection of property, please call G 4115.

THE B.C. LAND
& INVESTMENT AGENCY LTD.
922 GOVERNMENT STREET
Member Real Estate Board of Victoria

60 PROPERTY WANTED

I HAVE $400 DOWN PAYMENT FOR ½ TO 1 acre land. Older type bldgs. or shacks. Box 1145, Colonist.

61 FARMS FOR SALE

BULBS AND BERRIES
10 ACRES OF EXCELLENT LAND WATERed by 2 ever-flowing creeks. 3 acres in tomato [illegible] 1 acre in black Victoria [illegible] 15,000 gladiolus bulbs, plus a 7-bedroom home priced below full value $13,500. E. Olson, G 8910; R. Green, G 9755; A. Olson, G 1380; O. Arthur, E 5326. Johnston & Co. Ltd., 1306 Broad St. E 5242.

A TEN-ACRE SAANICH FARM, WITH good five-room modern house, 25 minutes from city. Price $12,000. Owner will give very easy terms to a reliable purchaser, or would exchange for house in town, or first mortgage.
JONES & SCOTT
210 Pemberton Bldg.

62 ACRES DAIRY FARM, ALL UNDER cultivation, good buildings. For further particulars apply on premises. Mrs. Wm. Casey, Saanichton, V.I.

SMALL FARM SUITABLE FOR POULTRY and pigs. Near school and bus. Box 439, Colonist.

SEA VIEW
7 MILES FROM CITY
2½ ACRES ALL CLEARED

Exchange for 5-room bungalow or general business. New 5-room modern stucco ranch-type bungalow. Living room, 16x23, fireplace, dining room, through hall, cabinet kitchen, all electric. Breakfast nook. Two nice bedrooms, basement, hot air conditioned heating. Lovely view. Orchard, lawns, shrubs, etc. Chicken house. Beautiful piece of land. Will sell with $7,500 down, balance easy terms. Full price $16,500

Contact Stan Hyland, Eves. Colq. 24H

Financial Survey Ltd.
1324 GOVERNMENT ST. PHONE G 3305

GREATER VICTORIA SCHOOL BOARD
TENDER

Tenders will be received for the purchase and removal of all merchantable timber on approximately 7 acres as indicated by white paint blazed tree trunks on part of Lot 20, Block 1, Plan 912 Amended, Esquimalt district, commonly known as "the Transfer Property." Access can be obtained off Old Esquimalt Road directly opposite Lampson Street School.

Everything to be removed except stumps, branches and brush and tender to be one lump sum. Tender to be accompanied by certified cheque for $100 and to be mailed to Mr. W. B. Dickinson, Purchasing Agent, Greater Victoria School Board, P.O. Box 700, or 1047 Joan Crescent, Victoria, B.C., before 5 p.m., October 31, 1951.

Please direct all enquiries to B 4813 or B 5423.

WOMAN INJURED

Mrs. Sophia Nicholls, 66, 711 Prior, suffered a broken leg and wrist in a collision with a car at Prior and Hillside yesterday afternoon. [illegible] to Royal Jubilee Hospital in an ice truck, police said. Name of the driver of the car involved in the accident was not disclosed. Investigation is continuing.

Girls Walk Off With Top Honors At Esquimalt Awards Ceremony

By SHIRLEY HALLMARK
Esquimalt High School

Esquimalt High's annual prize-giving ceremony held Wednesday afternoon, saw the girls win most of the top honors. From scholarship to citizenship awards the female sex held the limelight, as hopes were expressed the boys would offer more competition [illegible].

After welcoming the guests and ex-students at the commencement exercises, Mr. C. A. Kelly, principal, introduced Mrs. G. A. Stelk, regent, Esquimalt Chapter, who presented this year's winner, Brahna Hooper, the I.O.D.E. scholarship.

Mrs. J. W. Smith, president, Esquimalt P.T.A., awarded Parent Teacher Association bursaries to these top-ranking students: Grade IX, Carol Larson; Grade X, Audrey Beaumont; Grade XI, Joan Tanner, and Grade XII, Doreen Robbie.

A special presentation of Students' Association Letter Awards for non-academic, non-athletic activities, in the form of an old-English "E," was made by Jerry Carter, president of the association. For contributing so much to the welfare of the school in the past four years, Treavor Jeanes, Jeanne MacKay, Shirley Nutter and Jean Spedding received their letters.

Mr. J. Gough, assistant municipal inspector of schools, presented Students' Association Trophies for Sports to Bev Sweeney and Ted Saunders. These trophies were earned not only by participation in sports, but, more important, outstanding sportsmanship.

TWO CUPS WON

Two popular last year students were awarded cups, Jeanne MacKay, the citizenship trophy, and Jean Spedding, best all-round student award.

Journalism awards were given by Miss M. Conibear, sponsor of the club, to members who did outstanding work on the Annual. Receiving these were: Joan Heighes, photography; Malcolm Scattergood, business management; Bill Woods, art; and Shirley Nutter, a well-earned editors' award.

Mention was made of two scholarships won by students of the school, one going to Brahna Hooper (Nurses' Association), and the second to Gerry Guest who has won the drama scholarship for the second year.

Major R. H. Green, chairman of the Greater Victoria School Board, presented the all important high school graduation certificates to members of the 1951 graduating class.

Trevor Jeanes, past president of the boys' Hi-Y, made the annual gift to the school, a picture of last year's graduating class.

Mr. W. D. Reid, introduced this year's prefects and presented prefect pins.

Mrs. W. W. McGill, of Greater Victoria School Board, was pleased to present the Arion Club shield to the school. Mr. C. [illegible] accepted the [illegible] won by the choir in the 1951 Music Festival.

The afternoon's entertainment concluded with selections by the senior and junior choirs. After the ceremony, the prefects and staff arranged a conducted tour of the new school and refreshments were served.

Racing Results, Entries

At Tanforan

First Race—

Miss Clippette (Marsh)	$4.20	$2.70	$2.40
Beau Knight (P. Moreno)		3.30	3.10
Cardoso (Pearson)			3.10

Time, 1.12 3-5.

Second Race—

Sonoma Rose (Marsh)	$17.30	$6.90	$3.20
Taubolady (Glisson)		4.90	3.80
King's Moll (Martinez)			2.70

Time, 1.12 4-5.

Third Race—

Tea (Zufelt)	$5.60	$3.40	$2.50
Canute (Neves)		4.80	3.30
The Smith (Marsh)			3.30

Fourth Race—

Kay Laddie (Steed)	$12.10	$5.70	$4.20
Jonathan (Martinez)		7.50	5.30
Safe At Home (Marsh)			4.80

Fifth Race—

Toubo Did (Glisson)	$10.00	$4.80	$3.70
Antoyme (Neves)		7.30	4.80
Primate (P. Moreno)			3.70

Sixth Race—

Trojan Horse (Glisson)	$8.70	$4.60	$4.10
Ida Win (Martinez)		14.10	7.30
Idas Pet (Steed)			6.00

Seventh Race—

Record Time (P. Moreno)	$4.00	$3.00	$2.20
My Alibi (Marsh)		3.10	2.30
Fire Fire (Burgin)			2.50

Eighth Race—

Claire Louise (Yeutler)	$24.00	$11.00	$4.00
Manzanita (P. Moreno)		4.40	3.10
Sonata (Marsh)			3.60

OVERNIGHT ENTRIES

FIRST RACE—Six furlongs
Vada Colleen 110
Spy Lassie 110
Mud Puddle 118
Donaisye 115
Ag-Bas Glory 115
Star Chirle 115
Test Pastor 118
Ten Ten 111
Peanuts Q 111

SECOND RACE—Six furlongs
Francella 112
Liberty Land 115
Moonlit Patch 112
Captain Ayre 115
Diamond R 110
Away Girl 111
Bow Wowow 115
Speed Count 118
Lady Dolphin 112
Bill's Agent 118
Forestall 118
Friend Ed 118
Here To Stay 115
White-Way 118
Speedy Rozer 118

THIRD RACE—Six furlongs
Patchies Lad 112
Taurada 113
Chi-Chia-Y 110
Sweet Harry 110
His Moment 118
Mandator 118
Santa Flash 113
River Rogue 113
Alanadar 105
Andy Display 118

FOURTH RACE—Mile and a sixteenth
El Mirage 111
Sacristan 118
Moon Tip 114
Foregone 113
Sun Ireland 116
Forker 111
Loyola II 111
B.D. Hatter 116
Candy Bob 116
Maltese Bunny 108

FIFTH RACE—Six furlongs
Manumit 118
Common Irene 115
Walking Hills 110
Lajolla Hiker 110
Chantilly Miss 110
Carmel Bar 115
Patrent Queen 108
Flying Fl. 105

SIXTH RACE—Six furlongs
Prince Briar 114
Rajah 119
Compotien 111
Wire Prince 114
Slick Pigeon 114
Miss Tapper 116
Champagne Lady 111

SEVENTH RACE—Six furlongs
Thanks Again 117
Long Poll 109
A-No Buts 110
A-Usremenus 108
May Reward 112
Lovely Site 107
A-Entry

EIGHTH RACE—Mile and a sixteenth
Top Sueed 114
Jeannie 108
War Twister 118
Glory Flower 108
Pilny 111
War Gyo 118
Irish Blend 113
Some Effort 111
Sugar 'n' Spice 113
Pigeon Flight 118

At Jamaica

First Race—

Utopia (Atkinson)	$13.50	$6.70	$5.20
Ringgoldian (Widman)		5.80	4.10
Jaco (Dulhea)			6.40

Time, 1.13 1-5.

Second Race—

Control (Shoemaker)	$9.70	$3.10	$2.90
Our John (Woodhouse)		3.00	2.70
Hyp Home (Atkinson)			4.10

Time, 1.11 2-5.

Third Race—

Family Man (Guerin)	$11.30	$3.00	$2.80
Bryaloug (Atkinson)		3.10	2.50
Sun Diver (Frice)			3.70

Time, 1.12 4-5.

Fourth Race—

My Career Girl (Shoemaker)	$17.50	$4.00	$3.50
Sufie (Arcaro)		8.00	3.70
Diana Mangonza (Alansa)			4.20

Time, 1.11 2-5.

Fifth Race—

Nothirdchance (Shoemaker)	$4.30	$3.00	$2.80
Georgeous Reded (Cole)		3.40	3.80
Princess Rose (Garbutt)			4.30

Time, 1.46.

Sixth Race—

Longleaf (Arcaro)	$7.30	$3.10	$2.80
Tulle Rose (Atkinson)		3.00	2.50
Mohammedan (Guerin)			3.40

Time, 1.11 3-5.

Seventh Race—

Harpes (Atkinson)	$8.60	$5.00	$2.80
Frangine (Shoemaker)		4.20	3.30
Fresh Breeze (Porch)			2.40

Time, 1.44 4-5.

Eighth Race—

Mr. Pirate (Widman)	$19.60	$13.30	$9.00
Inlagton (Errico)		6.80	3.90
Tarsar II (Forres)			6.30

Time, 1.53 3-5.

OVERNIGHT ENTRIES

FIRST RACE—Six furlongs
Watch Union 109
Keno-Daco 110
Parliament 114
Way [illegible]
Jamaica Girl 109
Marchan 108
Tiger Trap 109
Illeck 117
Royal Bones 119
Laudlore 120
Argyle 113
Roughouse 109
Segment 107
Bard Wart 114
Ardorh 114
Commonmate 114
A-Gem State 114
Lord Gris 114
A-Spuds 114
Wolf Whistle 119
A-Entry

SECOND RACE—Five and one-half furlongs
Battlebus 111
Sea Bee 119
Doredue 109
High Climber 114
Invading 108
Chibeau 114
Count Galla 114
A-Bassington 111
A-Fancy Talk 119
After You 114
Cookie K 114
Miss Fil 106
Grandpa Jack 111
Jeanie Pros 111
Stagedoor John 111
The Weasel 109
Thru Way 111
A-Entry

THIRD RACE—Six furlongs
Hoopster 117
Rosdtich 117
Winter Cough 117
Gravel Throat 117
King Jolie 117
The Swimmer 123
Ze Pippin 122

FOURTH RACE—Six furlongs
Spats 114
A-Three and Me 110
Mirabeau 114
Montmartre II 114
Early Heath 111
Abbottstown 120
A-Lambent 120
A-Entry

FIFTH RACE—Six furlongs
Miss Meggy 116
Atalanta 114
Miss Degree 122
Self Assurance 109
My Bebby 114
Leading Home 118

SIXTH RACE—One and one-sixteenth miles
Jeis Date 118
Risque Rouge 122
Potpourri 122
Tom Fool 132
Mr. Turf 132
Putout 122

SEVENTH RACE—Six furlongs
Museul 117
Bright 'n' Proud 114
The Reef 117
Guiding 114
Count Me Out 117
Bomb Prince 112
Free All 117
Fraser 109
A-Battle Royal 117
Provoked 109
Runnydale 114
A-Sanctuary 117
Great Whirl 112
A-Entry

EIGHTH RACE—One and one-sixteenth miles
A-Scotch Jewel 113
La Crima 110
Clarie II 113
Bernber 117
A-Tetra Action 108
Bindo 109
Israel 113
Trumpet Call 109
Dottie McC 1
Dottie McC 113
B-Ole Meanie 113
Bombast 111
Silver Age 110
B-Broadsword 113
B-Hello Dream 110
Keif 113
Monte Limar 118
A-Entry
B-Entry

Gelardi's Selections

AT JAMAICA
1—Watch Union, Tiger Trap, Ardorh.
2—After You, Doredue, Miss Fil.
3—Hoopster, Ze Pippin, King Jolie.
4—Abbottstown, Lambent, Early Heath.
5—Leading Home, Atalanta, Miss Meggy.
6—Tom Fool, Mr. Turf, Jeis Date.
7—Fraser, Count Me Out, Runnydale.
8—Bombast, Monte Limar, La Crima.
Best: Tom Fool.

AT TANFORAN
1—Test Pastor, Star Chirle, Donaisye.
2—Diamond R, Liberty Land, White-Way.
3—Sweet Harry, His Moment, Mandator.
4—Candy Bob, Sun Ireland, Foregone.
5—Lajolla Hiker, Manumit, Common Irene.
6—Rajah, Slick Pigeon, Wire Prince.
7—Thanks Again, Lovely Site, May Reward.
8—Pigeon Flight, Sugar 'N Spice, Jeannie.
Best: Thanks Again in seventh.

Armored Car Being Made For Fearful Evita Peron

LONDON, Oct. 23 (NANA-Kemnews).—Mme. Evita Peron, wife of the Argentine president, has ordered a $22,400 armor-plated luxury car from a well-known British firm because she fears assassination. The car, her third from Britain, is being assembled under hush-hush conditions in the north of England.

Delivery has been promised at the end of the year. The car is an eight-cylinder model, with bullet-proof crystal windshield, and windows one and a quarter inches thick. The tires will be what are known in the trade as runflats, a British wartime invention.

The walls of the tires are so thick that they will run 60 miles after being punctured. The bodywork will be in pale grey, and the upholstery in pale blue.

Evita Peron has no fear of the descamidos—"the shirtless ones"—with whom she is popular, but she has incurred the enmity of the army cliques who opposed her candidacy for the vice-presidency.

She has been known to carry a hand-grenade in her handbag.

Her first Rolls-Royce was brought back to this country and resold to a Lancashire retailer for $13,440.

Her only complaint was that there was not sufficient chromium-plate on it, but for the new car the accent will be on armor-plate.

U.S. Moves in Germany Charted by Czech Spies

FRANKFURT, Oct. 23 (Reuters).—There is a lieutenant-colonel in Prague who knows more about Allied preparations to defend West Germany than many an Allied general.

He is the operations chief of the Communist-controlled Czechoslovak Military Intelligence Service, Bureau West. Over his desk flow an endless stream of photographs, maps, Western army documents and reports from Czech intelligence agents "in the field."

"In the field" means, primarily, in West Germany. The Russians appear to have given the Czechs the main espionage assignment in West Germany. According to the best Allied calculations, there now are between 200 and 500 Czech spies in West Germany.

Only a few of the 60 to 70 seized by Allied counter-intelligence men this year were Communists. The majority appear to have been recruited by threats, guile or blandishments. 80 per cent of them are rank amateurs.

LIKE CONVEYOR BELT

The bundles of documents stolen from Allied military and diplomatic offices in West Germany, the crudely drawn maps of supply depots and barracks, the out-of-focus photographs of weapons and material, the almost-illegibly scrawled jottings of the spies—all this "raw material" flows into the colonel's Prague office like ore on a conveyor belt.

A dozen or more highly-skilled men "refine" it. Captain Otokar Feifar, who used to be one of them, cleaned out his office files one night, crossed the frontier into West Germany, and turned them over to U.S. army agents.

"You would be amazed how much the Czechs know about the [illegible]," he told a Reuters correspondent. "Their methods may seem crude, but the evaluators are the key to the system and they know their jobs."

KILSHAWS
THE AUCTIONEERS

SUPERIOR HOUSEHOLD
FURNITURE
DOMESTIC EFFECTS
POWER TOOLS

To Be Sold by
AUCTION
FRIDAY at 7.30
KILSHAWS SALESROOM
1115-17 FORT ST.

A large assembly of really good furnishings comprising: Valuable Living, Dining and Bedroom Suites complete. Very nice Occasional Chairs, Tables, Pictures, Lamps, Bric-a-Brac, the usual collection of Household Necessities.

POWER TOOLS, LATHES, DRILLS, ETC.

Our Salesrooms are open daily for the reception and inspection of Good Furnishings.

KILSHAWS the AUCTIONEERS
1115-17 Fort St. — G 5[illegible]

Sales of Every Description Undertaken—If You Wish to Sell—Consult Us
KILSHAWS.

. . . slowed down by BACKACHE?
TAKE
Dr. CHASE'S
KIDNEY-LIVER PILLS

Bottled
BEER
★
FREE DELIVERY
Phone
G 4179
[illegible] per dozen paid for empties. Please have them ready when the driver calls.

This advertisement is not published or displayed by the Liquor Control Board or by the Government of British Columbia.

SPACE CADET

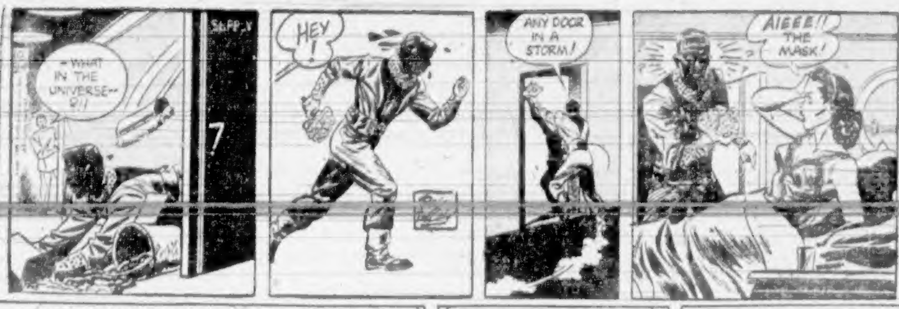
—WHAT IN THE UNIVERSE— ?!
HEY!
ANY DOOR IN A STORM!
AIEEE!! THE MASK!

ROY ROGERS

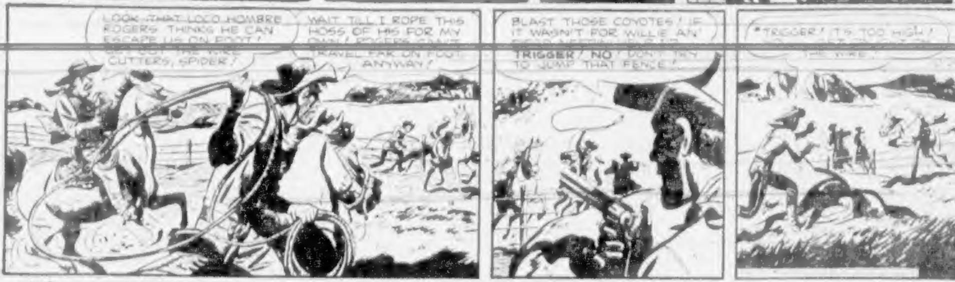
LOOK—THAT LOCO HOMBRE ROGERS THINKS HE CAN ESCAPE US ON FOOT! ... CUTTERS, SPIDER!
WAIT TILL I ROPE THIS HOSS OF HIS FOR MY OWN! ROGERS CAN'T TRAVEL FAR ON FOOT ANYWAY!
BLAST THOSE COYOTES! IF IT WASN'T FOR WILLIE AN' ... TRIGGER! NO! DON'T TRY TO JUMP THAT FENCE!
TRIGGER! IT'S TOO HIGH! ... THE WIRE

LI'L ABNER

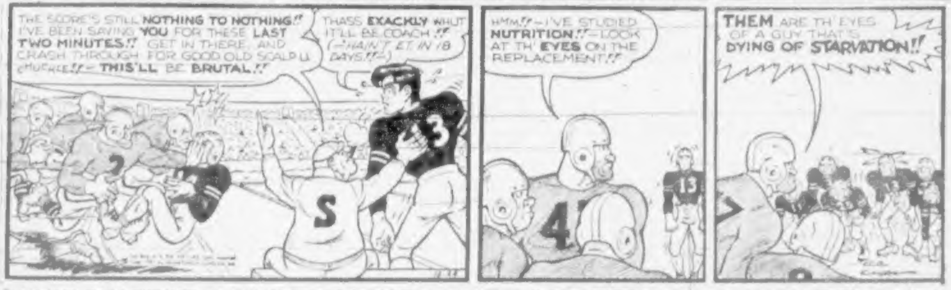
THE SCORE'S STILL NOTHING TO NOTHING!! I'VE BEEN SAVING YOU FOR THESE LAST TWO MINUTES!! GET IN THERE, AND CRASH THROUGH FOR GOOD OLD SCALP U. CHUCKLE!!—THIS'LL BE BRUTAL!!
THASS EXACKLY WHUT IT'LL BE COACH!! (—HAIN'T ET IN 18 DAYS!!—)
HMM!!—I'VE STUDIED NUTRITION!!—LOOK AT TH' EYES ON THE REPLACEMENT!!
THEM ARE TH' EYES OF A GUY THAT'S DYING OF STARVATION!!

POGO

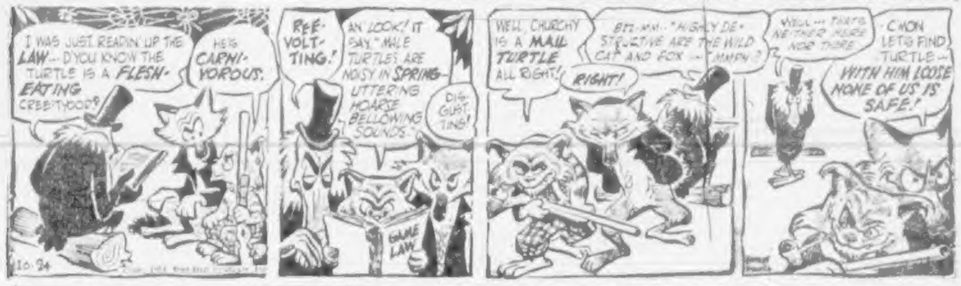
I WAS JUST READIN' UP THE LAW—D'YOU KNOW THE TURTLE IS A FLESH-EATING CREETYOOR?
HE'S CARNIVOROUS.
REE-VOLTING!
AN' LOOK! IT SAY, "MALE TURTLES ARE NOISY IN SPRING—UTTERING HOARSE BELLOWING SOUNDS."
DISGUSTING!
GAME LAW
WELL, CHURCHY IS A MAIL TURTLE ALL RIGHT!
RIGHT!
BZZ-MM... "HIGHLY DESTRUCTIVE ARE THE WILD CAT AND FOX—" MMPH?
WELL—THAT'S NEITHER HERE NOR THERE
C'MON LET'S FIND TURTLE—WITH HIM LOOSE NONE OF US IS SAFE!
10-24

MUTT & JEFF

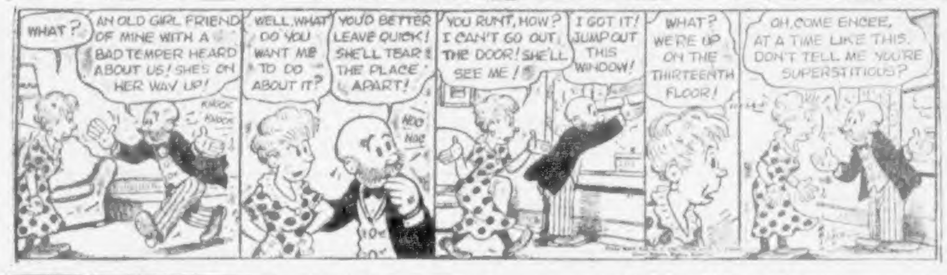
WHAT?
AN OLD GIRL FRIEND OF MINE WITH A BAD TEMPER HEARD ABOUT US! SHE'S ON HER WAY UP!
KNOCK KNOCK
WELL, WHAT DO YOU WANT ME TO DO ABOUT IT?
YOU'D BETTER LEAVE QUICK! SHE'LL TEAR THE PLACE APART!
YOU RUNT, HOW? I CAN'T GO OUT THE DOOR! SHE'LL SEE ME!
I GOT IT! JUMP OUT THIS WINDOW!
WHAT? WE'RE UP ON THE THIRTEENTH FLOOR!
OH, COME ENCEE, AT A TIME LIKE THIS, DON'T TELL ME YOU'RE SUPERSTITIOUS?

JOE PALOOKA

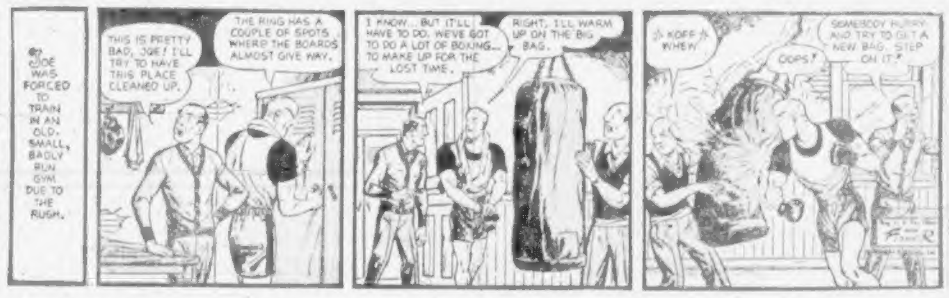
JOE WAS FORCED TO TRAIN IN AN OLD, SMALL, BADLY RUN GYM DUE TO THE RUSH.
THIS IS PRETTY BAD, JOE! I'LL TRY TO HAVE THIS PLACE CLEANED UP.
THE RING HAS A COUPLE OF SPOTS WHERE THE BOARDS ALMOST GIVE WAY.
I KNOW... BUT IT'LL HAVE TO DO. WE'VE GOT TO DO A LOT OF BOXING... TO MAKE UP FOR THE LOST TIME.
RIGHT. I'LL WARM UP ON THE BIG BAG.
KOFF WHEW
OOPS!
SOMEBODY HURRY AND TRY TO GET A NEW BAG. STEP ON IT.

GRANDMA

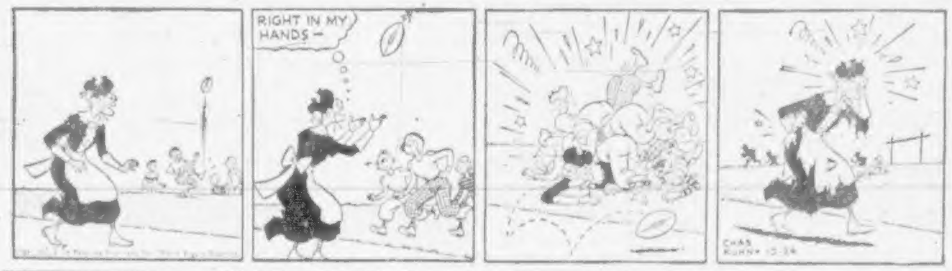
RIGHT IN MY HANDS—
CHAS. KUHN 10-24

ARCHIE

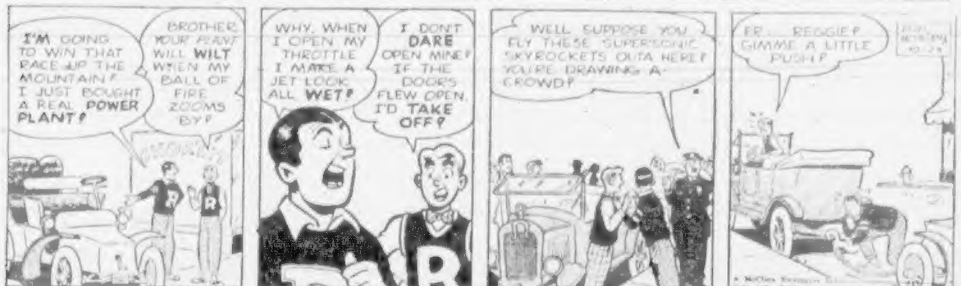
I'M GOING TO WIN THAT RACE UP THE MOUNTAIN! I JUST BOUGHT A REAL POWER PLANT!
BROTHER, YOUR PLANT WILL WILT WHEN MY BALL OF FIRE ZOOMS BY!
WHY, WHEN I OPEN MY THROTTLE I MAKE A JET LOOK ALL WET!
I DON'T DARE OPEN MINE! IF THE DOORS FLEW OPEN, I'D TAKE OFF!
WELL SUPPOSE YOU FLY THESE SUPERSONIC SKYROCKETS OUTA HERE! YOU'RE DRAWING A CROWD!
ER... REGGIE? GIMME A LITTLE PUSH?

REX MORGAN

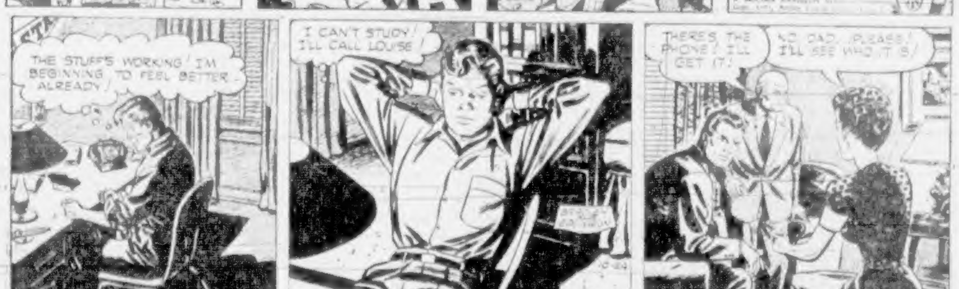
THE STUFF'S WORKING! I'M BEGINNING TO FEEL BETTER ALREADY!
I CAN'T STUDY! I'LL CALL LOUISE!
THERE'S THE PHONE! I'LL GET IT!
NO, DAD...PLEASE! I'LL SEE WHO IT IS!
10-24

BARNABY

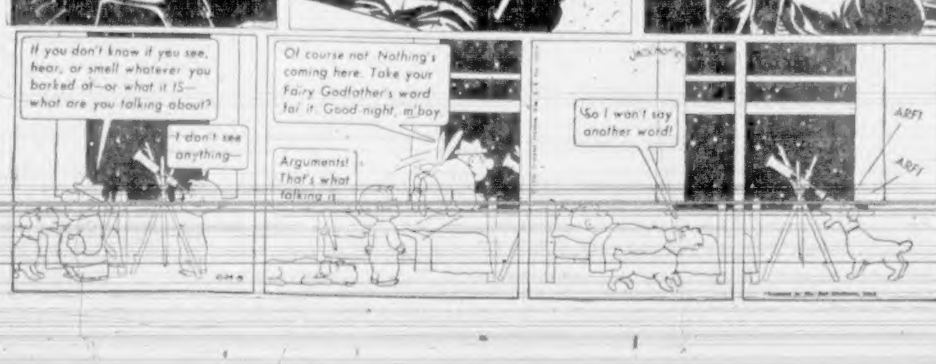
If you don't know if you see, hear, or smell whatever you barked at—or what it IS—what are you talking about?
I don't see anything—
Of course not. Nothing's coming here. Take your Fairy Godfather's word for it. Good night, m'boy.
Arguments! That's what talking is
So I won't say another word!
ARF!
ARF!

CISCO KID

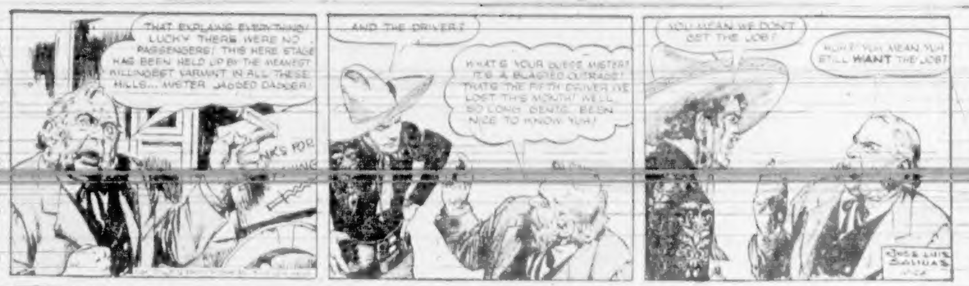
THAT EXPLAINS EVERYTHING! LUCKY THERE WERE NO PASSENGERS! THIS HERE STAGE HAS BEEN HELD UP BY THE MEANEST KILLINGEST VARMINT IN ALL THESE HILLS... MISTER JAGGED DAGGER!
...AND THE DRIVER?
WHAT'S YOUR GUESS MISTER? IT'S A BLASTED OUTRAGE! THAT'S THE FIFTH DRIVER I'VE LOST THIS MONTH! WELL, SO LONG GENTS. BEEN NICE TO KNOW YUH!
YOU MEAN WE DON'T GET THE JOB?
HUH? YUH MEAN YUH STILL WANT THE JOB?
JOSE LUIS SALINAS

RIP KIRBY

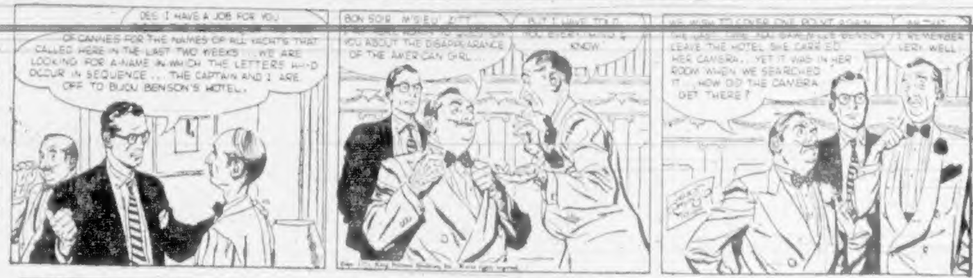
DES! I HAVE A JOB FOR YOU ... OF CANNES FOR THE NAMES OF ALL YACHTS THAT CALLED HERE IN THE LAST TWO WEEKS... WE ARE LOOKING FOR A NAME IN WHICH THE LETTERS H-I-D OCCUR IN SEQUENCE... THE CAPTAIN AND I ARE OFF TO BIJOU BENSON'S HOTEL.
BON SOIR, M'SIEU' KITT... ... YOU ABOUT THE DISAPPEARANCE OF THE AMERICAN GIRL...
BUT I HAVE TOLD YOU EVERYTHING I KNOW.
WE WISH TO COVER ONE POINT AGAIN... THE LAST TIME MLLE. DARNELLE BENSON LEAVE THE HOTEL SHE CARRIED HER CAMERA... YET IT WAS IN HER ROOM WHEN WE SEARCHED IT... HOW DID THE CAMERA GET THERE?
AH, THAT I REMEMBER VERY WELL

BLONDIE

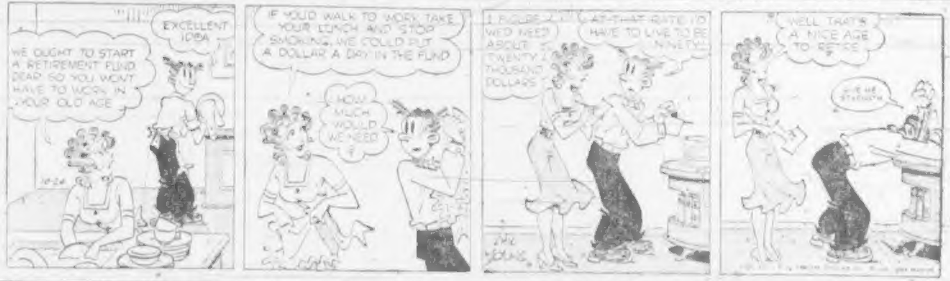
WE OUGHT TO START A RETIREMENT FUND DEAR SO YOU WON'T HAVE TO WORK IN YOUR OLD AGE
EXCELLENT IDEA
IF YOU'D WALK TO WORK, TAKE YOUR LUNCH AND STOP SMOKING, WE COULD PUT A DOLLAR A DAY IN THE FUND
HOW MUCH WOULD WE NEED?
I FIGURE WE'D NEED ABOUT TWENTY THOUSAND DOLLARS
AT THAT RATE I'D HAVE TO LIVE TO BE NINETY
WELL, THAT'S A NICE AGE TO RETIRE
GIVE ME STRENGTH
10-24
CHIC YOUNG

MARY WORTH

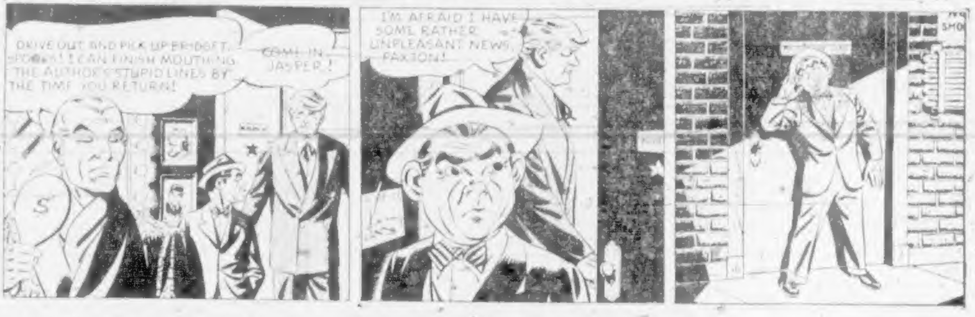
DRIVE OUT AND PICK UP BRIDGET, SPOONS! I CAN FINISH MOUTHING THE AUTHOR'S STUPID LINES BY THE TIME YOU RETURN!
COME IN, JASPER!
I'M AFRAID I HAVE SOME RATHER UNPLEASANT NEWS, PAXTON!

PENNY

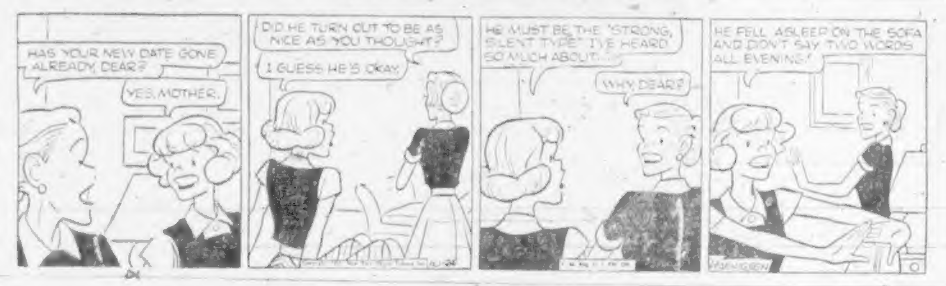
HAS YOUR NEW DATE GONE ALREADY, DEAR?
YES, MOTHER.
DID HE TURN OUT TO BE AS NICE AS YOU THOUGHT?
I GUESS HE'S OKAY.
HE MUST BE THE "STRONG, SILENT TYPE" I'VE HEARD SO MUCH ABOUT....
WHY, DEAR?
HE FELL ASLEEP ON THE SOFA AND DIDN'T SAY TWO WORDS ALL EVENING!

Culbertson on Bridge - - - -

(Copyright 1951, by Ely Culbertson)

Most bridge players are too concerned with each trick as a separate entity, and too little concerned with planning the future play. Take declarer's first-trick play in today's deal for example.

South, dealer.
Neither side vulnerable.

NORTH
♠ K 9 8 5
♥ Q 7
♦ A K J 5
♣ Q 4 3

WEST	EAST
♠ J	♠ 4
♥ J 6 5 2	♥ K 10 9 8 3
♦ 9 7 4 2	♦ Q 10 6 2
♣ 10 8 7 5	♣ K J 6

SOUTH
♠ A Q 10 7 6 3 2
♥ A 4
♦ 8
♣ A 9 2

The bidding:

South	West	North	East
1 ♠	Pass	2 ♦	2 ♥
4 ♠	Pass	5 ♠	Pass
6 ♠	Pass	Pass	Pass

East's two-heart overcall was not a thing of beauty, and although East escaped immediate punishment in the form of a double, the significance of his bid should have given South a blueprint for the play of his six spade contract.

West opened the deuce of hearts, and declarer promptly reached for dummy's queen! (He probably felt that there was no sense in leaving the blank queen in dummy.) East covered the queen, of course, and South won with the heart ace.

Declarer laid down the spade ace, then cashed dummy's top diamonds and ruffed the diamond five in an effort to drop the queen. This was not successful, however, and time was running out on South. As a final desperate measure he played West for the club king, but this unlikely possibility did not develop, and down South went.

It was absurd to waste the heart queen on the first trick. Dummy should have played low and declarer should have won with the ace. Surely, East's bid would be bad enough if he had the two missing kings; without them, it would have been impossible. Thus, South should draw trumps, strip all the diamonds from dummy, and then throw East in by leading the heart queen. East's forced club return would give South an easy finesse.

(Released by The Register and Tribune Syndicate, 1951.)

The Daily Cross-Word Puzzle - - -

ACROSS
1 Continent
5 [illegible]
8 [illegible]
12 [illegible]
13 King Arthur's [illegible]
16 [illegible]
17 [illegible]
18 [illegible]
19 [illegible]
20 [illegible]
22 [illegible]
23 [illegible]
25 [illegible]
28 [illegible]
29 [illegible]
32 [illegible]
33 [illegible]
34 [illegible]
35 [illegible]
36 [illegible]
37 Piece of [illegible]
38 [illegible]
40 [illegible]
41 [illegible]
42 [illegible]
43 [illegible]
44 [illegible]
46 [illegible]
48 [illegible]
50 [illegible]
52 [illegible]
53 [illegible]
54 Period of time
55 [illegible]
56 [illegible]
57 [illegible]

DOWN
1 Land measure
2 [illegible]
3 [illegible]
4 [illegible]
5 [illegible]
6 [illegible]
7 [illegible]
8 French for [illegible]
9 Part of [illegible]
10 Arrow poison
11 [illegible]
13 [illegible]
14 King of [illegible]
18 [illegible]
21 [illegible]
23 [illegible]
24 [illegible]
25 [illegible]
26 Musical [illegible]
27 [illegible]
28 [illegible]
30 [illegible]
31 [illegible]
33 [illegible]
34 [illegible]
36 [illegible]
37 [illegible]
39 Japanese [illegible]
40 [illegible]
42 [illegible]
43 [illegible]
45 [illegible]
47 [illegible]
48 [illegible]
50 [illegible]
51 [illegible]
53 [illegible]

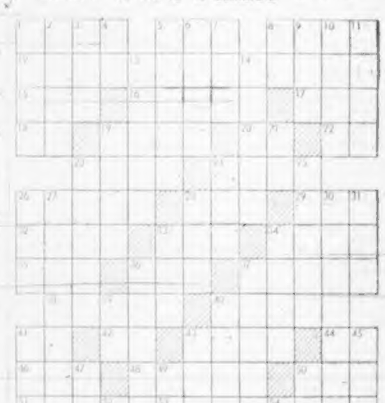

Answer to Yesterday's Puzzle

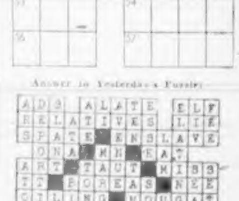

ADS ALATE ELF
RELATIVES LIE
SPATE ENSLAVE
ONA MH EAT
ART TAUT MISS
IT BOREAS NEE
GILING NOUGAT
NNE GIANTS RE
EGGS HOES ACE
IOS BD HEH
PROVORT RETTA
ICN REASONING
PEE EASED OGO

(Released by The Bell Syndicate, Inc.)

Uncle Wiggily Story - - -

By Howard Garis

EMPTY CANS

Uncle Wiggily was in a room of his hollow stump bungalow all by himself. The jolly old rabbit gentleman, with the pink, twinkling nose, was typewriting a story. That evening he wanted to read the story to his little rabbit boys and girls.

Jackie and Peetie Bow Wow, outside, near the window in the room, made so much noise having a barking race, that Uncle Wiggily could not write his story. So he kindly asked the two little puppy dogs to stop their barking and run away.

Very politely Jackie and Peetie ran away. They stopped barking and Jackie said, "If we can't have a barking race, to see which of us two can bark the loudest, let's have another kind of a race, Peetie."

"What other kind of a race, Jackie?"

"Let's have a tin can race," suggested Jackie.

"What is a tin can race?" Peetie wanted to know.

"First, we must find two tin cans," barked Jackie. He and his brother Peetie were now so far away from the hollow stump bungalow that the barking talk of the two little puppy dogs could not be heard by Uncle Wiggily. Mr. Longears once again started to write the story.

"All right," barked Peetie. "To have a tin can race, we must first get two tin cans, is that right, Jackie?"

"Cans cannot run, you know."

"Yes, Peetie, that is right. Come on, we'll go look for two tin cans."

"What kind of cans?" Peetie asked.

"It doesn't make any difference," barked Jackie.

"I should think it would make a big difference," said Peetie.

"No, it doesn't," said Jackie as he began to look around back of trees and behind bushes for a tin can. "It doesn't make any difference. Any old kind of a can will be all right."

"I don't think so," spoke Peetie. "If you find a small tomato can and I find a big applesauce can, my big can might run faster than your small tomato can. Then the race wouldn't be fair."

"Ha! Ha! Ha!" laughed Jackie. "It is very kind of you, Peetie, to think of that. But the cans aren't going to race by themselves. Cans cannot run, you know. They have no legs."

"But they can roll," barked Peetie. "Especially down hill. And if I find a big applesauce can it would roll down hill faster than your small tomato can."

"Thank you for being so kind and fair, Peetie," said Jackie. "But this isn't going to be a race between two cans."

"I thought you said it was to be a tin can race."

"So it is, Peetie. That is sort of. But it will really be a race between you and me. I will tie a tin can on your tail. You will tie a tin can on my tail. Then we will start to run, dragging the cans behind us. Whichever of us first runs all the way around Uncle Wiggily's bungalow will win the tin can race."

"Oh, now I understand it," barked Peetie. "That will be fun. Come on, let's get the cans."

Under a mulberry bush Jackie found a small empty can that had once been filled with peaches. Peetie found a small empty can that had once been filled with string beans. Next the two little puppy dogs found some pieces of string.

"Now, Peetie," barked Jackie, "please tie the peach can on my tail. Tie it good and tight."

"Yes, Jackie, I'll do that."

"Then Peetie, I'll tie the bean can on your tail."

"Thank you ever so much," said Peetie.

Soon the empty cans were tied on each puppy dog's tail.

"What next?" asked Peetie.

"Next we will start to race around Uncle Wiggily's bungalow," barked Jackie.

The puppy dogs began to run, pulling the bouncing, rattling empty cans on their tails behind them. Perhaps you can guess what happened.

Anyhow I can tell you tomorrow if the coffee pot doesn't hang a wooden spoon on the dish pan and make so much noise that it wakes up the pussy cat.

(Released by The Bell Syndicate, Inc.)

SUTTON, England (CP)—Authorities of this Surrey County town had high expectations when oil was found seeping from the ground. Later investigation indicated the oil came from a broken pipe under the surface.

Woodworkers May Ask Year's Work Guarantee

International Woodworkers of America (C.I.O.-C.C.L.) may seek a guaranteed number of working days each year for loggers and allied workers of the lumber industry.

The question will be discussed at [illegible] in January at Vancouver, Roy Whittle, I.W.A. union business agent, said here yesterday.

The subject was first brought to union attention during two extended forest closures of the past summer. The closures, coupled with suspension of work by winter snows, resulted in some woodworkers being employed for only 54 days up to late September, the union said.

W. McGillivray B.C. Delegate To Farm Talks

British Columbia will be represented at the annual Federal-Provincial agricultural conference which is to open in Ottawa on Dec. 4.

Agriculture Minister Harry Bowman said W. McGillivray, director of extension and farm service, would attend the meeting. He said it is not yet known who would go to Ottawa with Mr. McGillivray.

For the past two years the minister has gone to the conference, but he does not know whether he will be able to make the trip this year.

The conference will last three days and will be held in the railway committee room of the House of Commons under chairmanship of A. M. Shaw, chairman of the agricultural prices support board.

As in other years, representatives of the federal and provincial departments of agriculture and the Canadian Federation of Agriculture will meet to review the past year and discuss possibilities for the coming one.

Seaman Hurt On Lifeboat

PORT ALBERNI, Oct. 23 — Wesley Oke, a member of the crew of the Bamfield lifeboat, is in West Coast General Hospital suffering severe injuries as a result of an accident while the lifeboat was battling the heaving waters of the Pacific off the west coast of the island.

The boat was struck by a wave and as a result Oke was thrown against a stanchion, receiving severe back injuries.

McNeil Heads Press Gallery

Fred McNeil, legislative correspondent of the Vancouver Daily Province, was elected president of the British Columbia Legislative Press Gallery yesterday during a special meeting.

Lawrie Joslin, representative of The Daily Colonist, was named secretary-treasurer.

Mr. McNeil succeeds A. Leslie Fox, former representative of the Vancouver Sun. Mr. Joslin succeeds Lloyd Baker, former legislative reporter for the Victoria Times. Mr. Fox and Mr. Baker are now respectively managing editor and city editor of the Times.

U.S. Cracks Down On Free Servants

FRANKFURT, Germany, Oct. 23 (AP). United States high commission workers were told today that after Dec. 1 they will no longer be provided with free personal servants at German expense. This was the latest in a series of Allied moves to cut the occupation costs assessed against the German taxpayers. The British high commission announced that it is cutting its British staff by half—lopping off 1,000 workers by next March.

Navy Relaxes Entry Routine

The Royal Canadian Navy has streamlined its procedure for recruiting ordinary seamen for all branches of the regular force.

The 21 naval divisions which serve as recruiting centres across Canada have been authorized to enroll, on the spot, all applicants for the rank of ordinary seamen who are medically fit and otherwise fill requirements for entry.

Except in certain cases, the previous procedure whereby all applications for enlistment were forwarded to Naval Headquarters for approval has been eliminated.

Applications still requiring headquarters review include those for a rank higher than ordinary seaman and those from persons with previous service.

The new system is expected to accelerate recruiting inasmuch as it will enable a man to be attested in the R.C.N. with an absolute minimum of delay. As before, all new entries will go to H.M.C.S. Cornwallis, Nova Scotia, for basic training.

NEVER TOO OLD

NEWCASTLE, England (CP) — A pupil leaving college after three years' study was presented with a book as tribute to his enthusiasm in mastering the French language. He is George Firstone, a 73-year-old grandfather.

Handlers Of Meat Get Raise

Wage increases of from 18 to 22 cents an hour have been gained by 300 meat market workers in 80 chain stores in Victoria, Vancouver and New Westminster.

The firms are Canada Safeway Ltd., Superior Food Stores and B. and K. Economy Stores.

An increase of 22 cents an hour, [illegible] crease April 21, 1952, is for head meat cutters and journeymen. Head meat cutters' rate is $71.50 a week. The boost will make the journeyman's rate $66.44 for a 44-hour week.

Apprentices and women employees received an 18-cent hourly boost, making pay rates for women employees from $48.73 to $51.04.

Pattern Here For Drug Firm In Australia

A plant similar to that in Saanichton known as Springwood Pharmaceuticals Ltd. will soon be established in Australia.

In charge of the "down under" establishment will be Harry Pickup, who recently arrived here from London, England. In two months he will go to Australia.

A year ago Mr. Pickup introduced to Canada a Swiss discovery known generally as Vitamin F. The product contains unsaturated fatty acids with a purity of 99 per cent and is being used with success in the treatment of skin diseases.

MYSTERIOUS ORIGIN

BRIDGEWATER, N.S. (CP) — Sketching the history of the native Indians of the Micmas tribe, Thomas Raddall, noted author and historian, said here that "only legends remain to tell us of the possible origin of the tribe." While there was a belief they came from the southwest, he said other evidence points to Eskimo extraction.

Kiss "Washday Blues" Good-bye
CHECK THESE OUTSTANDING FEATURES

Let this popular Thor WASHER solve your laundry problem

- Famous Thor De Luxe Agitator
- Massive streamlined wringer
- Full size 9-lb. capacity tub
- New all-aluminum tub cover
- Come in and see it today

HUBBER'S "FURNITURE FIRST"
BEHIND THE NEW POST OFFICE

Salt Spring Island Man Found Guilty On Count of Retaining Stolen Goods

Charles Lumley of Salt Spring Island was found guilty in Assize Court yesterday of retaining [illegible] acquitted on a second count of theft.

The accused was charged with stealing and retaining eight boom chains and two blocks belonging to Salt Spring Island logging operator William Coopsie. The incident took place August 7 and 8 this year.

Witnesses Donald White and Vernon Keith testified that they had been with Lumley when he picked up the logging equipment. [illegible] to the accused and Keith admitted he had been suspicious.

UPHILL TASK

Defense counsel E. M. Levy told the jury he had "an uphill task" before him but said he was emboldened to ask the jury to acquit the accused.

"It is dangerous to convict this man on evidence of accomplices," said Mr. Levy.

He said he was surprised to find the accused charged with theft as well as retaining. The original indictment named retaining possession only in the charge.

He said the three men had together taken the logging equipment while on a drinking spree and asked the jury to be merciful as the accused was married and had five children.

Mr. Justice J. M. Coady, presiding judge, remanded Lumley for sentence at a later date.

Myron M. Cowen To Aid Acheson

WASHINGTON, Oct. 23 (AP). Myron M. Cowen resigned today as United States ambassador to the Philippines to become special assistant to Secretary of State Acheson. Cowen's first task will be to put into effect the mutual defense treaties which the United States recently signed with the Philippines, Australia and New Zealand.

WAKE UP MORNINGS LIKE A CAVE MAN

Get relief from constipation—indigestion. Positive results from FRUIT-A-TIVES proven by tens of thousands. FRUIT-A-TIVES contain extracts of fruits and herbs.

WOOD WOOD
Extra Special
3 DAYS ONLY

Guaranteed all fir wood blocks and bark slabs in 12-inch lengths for kitchen range, furnace or fireplace. No rubbish.

2 CORDS $8.00
5 CORDS $17.00

Double Screen Fir Sawdust—2 Units $9.00—Bulk Only

Ideal Fuel Co.
G 3374 DAYS

All New
Galvanized Wire Netting
14 and 16-Gauge, 1" Mesh, Welded
18 and 20-Gauge, 1", 1½" and 2" Mesh
For Stucco and Poultry
• • •
Any Length Cut to Requirements
PRICED TO SELL
• • •
COME AND BROWSE
Always Something Different

CAPITAL IRON AND METALS LTD.
1824-1832 STORE ST. G 2134 - G 8441

★ CLASSIFIED ADS Don't COST — They PAY ★

NO BEER
if workers strike!

Although the Breweries listed hereunder have offered a wage increase of 25 cents per hour which would give the lowest paid worker in the industry $62.25 for 40 hours' work ($1.5563 per hour) the members of Brewery Workers' Union, Locals 300 and 280 have set a strike deadline Tuesday midnight, Oct. 24, 1951.

THE FOLLOWING IS THE SCHEDULE OF RATES OFFERED BY THE BREWERS

BREWING DEPARTMENT

Brewers	$65.00	per	40	hour	week
Kettlemen	65.00	"	"	"	"
First Fermenting Cellerman	67.20	"	"	"	"
Other Fermenting Cellermen	63.90	"	"	"	"
Finishing Cellar, first men	67.20	"	"	"	"
Finishing Cellermen	65.00	"	"	"	"
Rackers	65.00	"	"	"	"
All other men in brewing department	63.90	"	"	"	"
Washhouse, first man	66.10	"	"	"	"
All other washhouse men	63.90	"	"	"	"
Apprentices, first year	50.70	"	"	"	"
Apprentices, second year	52.90	"	"	"	"
Tight Barrel Cooper	65.00	"	"	"	"
Maltsters, first men	67.20	"	"	"	"
Maltsters, all other men	63.90	"	"	"	"

DELIVERY DEPARTMENT

Drivers	63.35	"	"	"	"
Helpers	62.25	"	"	"	"
Auto Maintenance Men	66.10	"	"	"	"

BOTTLING DEPARTMENT

Bottlers, first men	65.00	"	"	"	"
Fillers, Washers and Labelers	63.35	"	"	"	"
Bottling Mechanic	65.00	"	"	"	"
All Other Men	62.25	"	"	"	"
Receivers, first men	63.35	"	"	"	"
Receivers, all other men	62.25	"	"	"	"

ENGINEERING DEPARTMENT

3rd Class Engineers	76.00	"	"	"	"
Engineers on shift	70.50	"	"	"	"
Firemen	62.25	"	"	"	"

MISCELLANEOUS EMPLOYEES

Carpenter	78.20	"	"	"	"
Hotel Pump Installation and Maintenance Men	62.25	"	"	"	"
Watchmen	62.25	"	"	"	"
Permit Card Help	56.20	"	"	"	"
Janitors	62.25	"	"	"	"
Building Maintenance	62.25	"	"	"	"
Mechanical Maintenance	62.25	"	"	"	"

A cost of living bonus of one cent per hour for one and one-third points advance in the Dominion Government Cost of Living Index has also been offered retroactive to July 1.

A direct quotation from the Board of Conciliation Report:

From statements made to the Board it would appear that the scale of wages paid under these agreements is the highest in Canada in the brewing industry, while other allowances and working conditions are most favorable; these latter include: (a) Closed Shop; (b) Check-off; (c) 5-day 40-hour week; (d) Night differential of 5c per hour, payable between 5 p.m. and 8 a.m.; (e) Nine statutory holidays with pay; (f) Annual vacation—for service over one year, two weeks per year with full pay. For service over 15 years, three weeks with full pay; (g) Social Security—$1,000 life insurance for each employee, Medical Services Association, group sickness and accident coverage, weekly indemnity of $20.00. The cost of this protection is borne equally between the company and the employees; (h) Year-end bonus (payment of which is not however, obligatory by the company).

The social services quoted in the Conciliation Board Report cost the companies 27.24c per man hour in addition to the direct wages offered. This means that the lowest paid worker would receive wages and benefits amounting to $1.8287 per hour.

The facts are that the lowest paid employee of these companies would receive a higher wage than in any comparable category of employment in British Columbia industry or any brewery in Canada.

Lucky Lager Brewing Co. Ltd. **Sicks Capilano Brewery Ltd.**
Victoria Phoenix Brewing Co. Ltd. **Vancouver Breweries Ltd.**

Around the house, or into town;
Grandma Smith just won't slow down.
It's not surprising she's so keen—
Her life-long friend is
OVALTINE
PLAIN OR CHOCOLATE-FLAVOURED TWO SIZES At your drug or food store

DELICIOUS, nourishing Ovaltine is especially suitable for elderly people. Mixed with milk, Ovaltine is an easily digestible, readily assimilated food drink. Ovaltine is made from nature's finest foods—barley malt, milk and eggs—with added vitamins and minerals. As a food supplement, Ovaltine is used to help meet deficiencies in the diet and as a restorative food.

Ovaltine beverage made with milk offers plus values in essential food elements. High quality protein; calcium and phosphorus to help maintain normal bones and teeth; carbohydrates for energy; available iron to help maintain good red blood; and the essential vitamins A, B_1, C, D, Riboflavin (B_2) and Niacin, all so necessary for good health.

23-51

Business Groups Said Blocking Price Control

OTTAWA, Oct. 23 (CP).—M. J. Coldwell, C.C.F. leader, charged tonight that government [illegible] controls are supported by powerful financial and industrial organizations whose profits have soared since controls were removed.

But some of these organizations, so vehement in their opposition [illegible] legislation, were determined to maintain "the price controls which they have exercised over the years," he said.

"They resist any proposals to make illegal price fixing by manufacturers," the C.C.F. leader said in a speech prepared for delivery on the free-time political broadcast, The Nation's Business.

Mr. Coldwell said: "It is not a matter of whether we have controls or not, but whether they shall be exercised through a democratically-elected parliament or by members of the Chamber of Commerce and by the Canadian Manufacturers' Association, whose sole interest is the maintenance, indeed the increase of their swollen profits."

Swencisky Heads Hospital Group

VANCOUVER, Oct. 23 (CP).—A. H. J. Swencisky of Vancouver has been re-elected to his third term as president of the B.C. Hospitals Association.

Percy Ward of North Vancouver was also re-elected to his fourth term as secretary-treasurer at the annual convention of the association here.

Vice-presidents are Harvey Taylor, Port Alberni, and J. A. Abrahamson, Revelstoke.

BIG PROJECT

The first pipeline for carrying crude oil from Alberta to the Lakehead, 1,127 miles, was completed in less than 150 days.

TAXI
G3333
T 'N T TAXI . . . 24-HOUR SERVICE
Office Just Off Fountain Circle

ENDS TODAY!
"OPERATION X"
Plus—"RIMFIRE"
★
STARTS TOMORROW!
BOGART'S at his two-fisted BEST!
Humphrey BOGART TOKYO JOE
ALEXANDER KNOX · FLORENCE MARLY · SESSUE HAYAKAWA
PLAZA

At 1.14, 3.22, 5.30, 7.38
Last Complete Show 9.00
HE'S ALL MAN— in the ring or anywhere!
IRON MAN
Starring
Jeff CHANDLER
Evelyn KEYES
Stephen McNALLY
NOW ODEON
ADDED—"A TRIBUTE TO OUR ROYAL VISITORS"

COMING!
OO-LA-LA-!! How she loved—to be liberated!.. What a wonderful war it was for Yvonne... surrounded by desert rats... and loving every one of them!
"HOTEL SAHARA"
THE J. ARTHUR RANK ORGANISATION PRESENTS
YVONNE DE CARLO
PETER USTINOV
ROLAND CULVER
DAVID TOMLINSON
ALBERT LIEVEN
SEE the EXOTIC Veil Dance!
ODEON

FASHION BOOTERY
PRESENTS
"Sport of Kings"
FEATURING
THE VOICE OF THE RACES
JACK SHORT — TONIGHT
AND EVERY WEDNESDAY AND FRIDAY
AT 7.30 P.M.
CKDA 1340 ON YOUR DIAL

Soldiers' Wives Sail From Suez

PORT SAID, Suez Canal Zone, Oct. 23 (Reuters).—British soldiers snatched a few brief hours of happiness here today with tearful wives and children aboard the troopship Empress of Australia.

Because of Egyptian rioting in the zone last week, the families must sail back to Britain tomorrow. They were on their way here to move into regular quarters with their army menfolk.

Gift-laden officers and enlisted men climbed aboard the ship to spend the day with excited wives and confused but happy kids. The soldiers had been brought 50 miles from Ismalia by special convoy for the occasion.

Seven girls went ashore for hasty wedding ceremonies to fiances they sailed to meet.

Letters Home Aid to Morale

OTTAWA, Oct. 23 (CP).—Major-Gen. G. R. Pearkes, V.C., (P.C.—Nanaimo), asked the Canadian troops in Korea Monday to help maintain morale on the home front by more frequent and regular letter-writing home.

He told the House of Commons he had heard complaints among Canadian families that they were not hearing from their men in Korea.

IN OUR NEWS . . . THE LATEST
ROYAL TOUR PICTURES
Exclusive Daily Coverage
by J. Arthur Rank Organization
Royal Cameraman — John Turner
Today Featuring The Royal Couple's Tour in Regina and Winnipeg and at the Calgary Stampede
ODEON

Unknown Dead In Plane Crash To Be Buried

VANCOUVER, Oct. 23 (CP).—The unidentified and unclaimed dead of the Mount Benson plane crash will be buried in a Nanaimo cemetery on Thursday.

An all-denominational graveside service will be held, Queen Charlotte Airlines officials announced here today.

All occupants of the plane—three crew members and 20 passengers—were killed last Wednesday when the two-motored amphibian crashed into the side of Mount Benson, near Nanaimo while on a flight from Kemano, B.C., to Vancouver.

A number of the bodies have been identified and claimed by relatives who have arranged, or are arranging, private funeral services.

Hunting Horn Of John Peel Up for Sale

LONDON, Oct. 23 (Reuters).—The hunting horn of John Peel, whose exploits with his hounds are still celebrated in the famous song, will be put up for sale shortly in London.

The copper, bugle-shaped horn was kept in the lounge of the Lion Hotel, Guildford, Surrey, and was owned by a brewery company which now has gone into liquidation.

With it is a letter written by Peel's son in 1886 certifying that it is the one used by his father.

John Peel was born in Cumberland in 1777.

"D'ye Ken John Peel" was written by John Graves, the huntsman's friend.

Amusements

ON THE SCREEN

Atlas—"On the Riviera," at 1.58, 4.27, 6.56, 9.30 plus "The Vatican."

Capitol — "My Forbidden Past" at 1.00, 3.47, 6.34, 9.25, plus "Vendetta" at 2.18, 5.05, 7.52.

Dominion — "People Will Talk," at 1.00, 3.06, 5.12, 7.18, 9.28.

Fox—"Rose of Washington Square," plus "Farewell to Yesterday." Doors 6.30. Last complete show 9 p.m.

Oak Bay—"The Courtneys of Curzon Street," plus "50 Years Before Your Eyes," at 6.35 and 9.24. Doors 6.30.

Odeon — "Iron Man," at 1.14, 3.22, 5.30, 7.38, 9.00.

Plaza—"Operation X," plus "Rimfire."

Royal — "The People Against O'Hara" at 1.14, 3.15, 5.16, 7.17, 9.23.

Tillicum — "The Man On the Eiffel Tower," plus "Variety Time." Gates 6.30. Show at 7.00.

Daily Astrology

By RITA DEL MAR

WEDNESDAY, OCT. 24, 1951

QUOTATION: "Remembrance is a form of meeting." Kahlil Gibran.

Wednesday for Everyone: The best portion of today is the early morning. Get a prompt start; keep busy and try to get a lot accomplished. Evening favors catching up with odds and ends of tasks, correspondence, and contacts, or rest, light recreation.

Look for your birthdate and birthsign below.

Mrch 21 to April 19 (ARIES)—Gain something from talks with local people or relatives. Go after pastimes, cherished hopes.

April 20 to May 20 (Taurus)—Enhance the comfort of your domicile or office. Be available there today.

May 21 to June 20 (Gemini)—Hit a livelier pace. Make progress with mail, travel, social calls today.

June 21 to July 22 (Cancer)—Give some thought to the prevailing monetary situation and a program for spending; seek information.

July 23 to Aug. 22 (Leo)—Be up and doing; consult with others concerning difficulties or your aspirations.

Aug. 23 to Sept. 22 (Virgo)—Find some privacy today and proceed to unravel problems. Rely on secrecy, investigation.

Sept. 23 to Oct. 22 (Libra)—Get an "inside track" with some companions or groups; line up backing for your program.

Oct. 23 to Nov. 21 (Scorpio)—Focus your mind on obligations and responsibilities. Further credit, vocational standing.

Nov. 22 to Dec. 21 (Sagittarius)—Talk things over with persons whose counsel you esteem. Put faith in your cobined judgment.

Dec. 22 to Jan. 19 (Capricorn)—Look for rewarding angles in joint dealings or earnings from co-operative ventures.

Jan. 20 to Feb. 18 (Aquarius)—Give your teammate or partner the driver's seat, let him show the way; you follow.

Feb. 19 to March 20 (Pisces)—Accept job or duty requirements gracefully. Make your services "stand out," be helpful.

Planning Ahead — Good for sociability, entertaining, etc.: Oct. 25, 26; evenings of 27, 28, 29, 30; Nov. 1, 4, 5, 12.

(Released by Consolidated News Features, Inc.)

Star-Studded Cast in Courtroom Drama

Spencer Tracy casts a baleful eye on daughter Diana Lynn's insistence that he take his medicine. The scene is from "The People Against O'Hara," M.G.M.'s powerful courtroom drama, starting today at the Royal Theatre. Pat O'Brien and John Hodiak are others in the cast.

Water Colors at Centre By Canadian Modernists

By JOHN KYLE, A.R.C.A.

At the Art Centre on Broughton Street there may be seen a collection of pictures from the Society of Canadian Painters in water colors.

This will be found to be a most interesting and enlightening collection, because it shows the effect which certain modernists like Ivon Hitchens, Matthew Smith, Ben Nichilson, and others are having on the contemporary painters of Canada.

While there are some representational paintings, there are none of the old conservative type that used to be so common in exhibitions of this kind. "The Cement Factory" by Campbell Tinning; "Low Tide" by Peter Haworth; "Still Life" by Carl Schaefer, and "Belle Ause" by Dawson Kennedy: these perhaps come closest to the conservative yet there is nothing of the old fashioned pretty type about them. Indeed Campbell Tinning's work is bold and is painted with dash and assurance. The same may be said about Kennedy's but that of Schaefer's has a more restrained and dainty touch.

SUGGESTIVE

Many of the artists elected to treat their subjects in an extremely suggestive manner, painting the general tone of their picture with a full brush and a very desirable spontaneity, and not trusting to superimposed washes.

On top of this tone, very unconvincing line drawings are often found, suggestive of the work of French impressionists, but unfortunately falling much short of their standard.

In this group may be classed David Milne's "Bear Camp," Gordon MacNamara's "Church of San Juan," and "Birds" by J. W. G. MacDonald and Jack Humphrey's "South Wharf with Boats."

A work which does not come under this category however is the "Dance of the Dead Frog" by R. L. Bloore. This painting shows considerable originality in design and rich color arrangement.

COMPLETELY SATISFYING

Another completely satisfying work is "Summer Fallow" by Roloff Beny, a purely abstract treatment in harmonious color, quite unlike his caricatures of Greek art shown here recently.

Other abstract pictures are "Winter Landscape" by Eddie F. Cooke and "Midnight Life" by Albert Cloutier.

Near to these hangs a small picture by Jack Shadbolt entitled "Presence in a Field." The idea for this decorative work seems to be derived from seeds and roots found in nature.

There are some extremely provocative paintings on the walls such as "Gala Day" by Jack Bush, "The Yellow Corner" by Ruppell, and "An Arrangement of Bottles and Eggs" by Murray Bonnycastle. They are all the work of contemporary water color painters in Canada and as such should be seen in order to appreciate the artistic trend of our time.

Burial Set Friday For Mrs. C. Levy

Funeral services for Mrs. Chriseda Lanora Levy, 50, who died at St. Joseph's Hospital yesterday, will be held at Sands' Chapel, Friday, at 1.15 p.m. The Rev. W. R. Ashford will officiate, and burial will follow at Colwood Burial Park.

Born in Millon, Cumberland, England, Mrs. Levy had lived here for the past 41 years. Her home was at 235 Niagara Street. She leaves her husband, at home; one brother, William Edward Chapple, of this city; and one sister, Mrs. P. Hortop, in England.

ACTS 3 WAYS
TO SOOTHE
PILES
Relieve the itching and burning of piles with Pazo Ointment . . . a three-way remedy that soothes, lubricates and acts as a cooling astringent on inflamed tissues. Pazo eases painful swelling and soreness. Ask your druggist for Pazo Ointment today. So easy to use . . . so quick to relieve!
PAZO FOR PILES

Northland Said Great Frontier

QUEBEC, Oct. 23 (CP).—Resources Minister Winters said Monday he believes the potentialities of Canada's northland "are great enough to support the most significant development of our nation's growth since the competition of the transcontinental railroad."

In the north, he said, there are only some 12,000 white persons, the pioneers of Canada's last frontier. But the frontier is ever being pushed back and even the accomplishments of one lifetime gave evidence of this increasing tempo of northland development.

Mr. Winters spoke to the annual conference of the Canadian Association of Real Estate Boards.

In a prepared address, he reviewed the strides Canada has made in developing and harvesting resources and said that in iron ore alone it has been estimated the country will produce eight times her present annual 4,000,000 tons within the next decade.

Earl of Strathmore Collapses at Voting

EDINBURGH, Oct. 23 (Reuters).—The Earl of Strathmore, nephew of Queen Elizabeth, collapsed today when his fellow Scottish peers met in ancient Holyrood Palace to elect 16 of their number to the House of Lords in Britain's new parliament. Election proceedings were adjourned.

MEMORIAL ARENA
WEDNESDAY, OCT. 24
Police-Firefighters 12.00 to 1.00 p.m.
Public Skating 3.30 to 5.30 p.m.
Commercial Hockey 7.00 to 11.30 p.m.
THURSDAY, OCT. 25
St. Louis College 7.30 to 8.30 a.m.
Cougars Practice 9.30 to 11.00 a.m.
Naden 11.30 to 1.30 p.m.
V.C.S.C. 3.00 to 5.00 p.m.
Minor Hockey 5.30 to 7.00 p.m.
Public Skating 8.00 to 10.00 p.m.
Commercial Practice 10.00 to 12.00 p.m.

THE
Victoria Symphony Society
Presents The
Victoria Symphony Orchestra
Hans Gruber Conducting
Second Concert
Of 1951-52 Series
Monday, Oct. 29
Royal Theatre—8.30 p.m.
Seats Now
At Symphony Box Office
Eaton's, Broad St.—E 1111
1.00 1.50
2.00 2.50

Citation Honoring Pats Will Hang in Hospital

The United States government citation which honors the Second Battalion of the P.P.C.L.I. for its bravery in action in the Korean war will soon have a place of honor at the Veterans' Hospital here.

The citation was sent to Canada's Department of National Defense recently and forwarded to this city through efforts of Capt. George Harrison, president of the local P.P.C.L.I. Association.

The document was presented to Capt. Harrison by F. Hinke, local United States consul, at a brief ceremony held at the Veterans' Hospital over the week-end.

Capt. Harrison in turn presented the citation to Major S. H. Okell, district administrator for the Department of Veterans' Affairs.

Capt. Harrison said it is planned to have the document hang in the [illegible] Veterans' Hospital.

Church Project Brings in $200

Two hundred dollars was raised toward the building of a new Sunday school by members of St. John's Church, Colwood, at a recent harvest supper.

More than 200 children and their parents attended.

Moving pictures were shown by E. Emery.

France Rejects Soviet Charges

PARIS, Oct. 23 (INS).—A French foreign office spokesman strongly rejected Soviet charges today and accused Russia of giving the "greatest support" to the Hitler war machine.

Russia in two notes Sept. 11 and Oct. 19 accused France of violating the Franco-Soviet treaty in agreeing to rearmament of West Germany. Moscow also attacked France for its part in the pre-war Munich settlement.

In an unusually strong statement, the foreign office spokesman in Paris charged that from the beginning of the Second World War until June 21, 1941, on the eve of the German attack on Russia, the Soviet regime aided Hitler.

LAST TIMES TODAY!
"The Courtneys of Curzon Street"
(All British Film)
PLUS
"50 YEARS BEFORE YOUR EYES"
Educational Documentary
Program Starts 6.35 and 9.24
Feature at 6.45 and 9.30
Starting Tomorrow
"THREE CAME HOME"
With
CLAUDETTE COLBERT
OAK BAY
OUR FAMILY THEATRE
DOORS OPEN 6.30

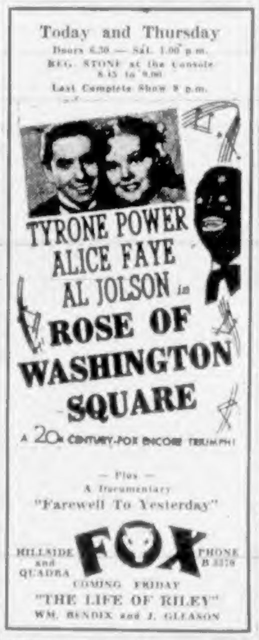

Today and Thursday
Doors 6.30 — Sat. 1.00 p.m.
REG. STONE at the Console 8.45 to 9.00
Last Complete Show 9 p.m.
TYRONE POWER
ALICE FAYE
AL JOLSON in
ROSE OF WASHINGTON SQUARE
A 20th CENTURY-FOX ENCORE TRIUMPH!
— Plus —
A Documentary
"Farewell To Yesterday"
HILLSIDE and QUADRA
FOX
PHONE B 3378
COMING FRIDAY
"THE LIFE OF RILEY"
WM. BENDIX and J. GLEASON

PIMPLES?
TAKE TINOXID
TABLETS OF METALLIC TIN

DANNY KAYE
Gene TIERNEY
Corinne CALVET
9.30
For 4 Days
At 1.58, 4.27, 6.56
TODAY
On the Riviera
TECHNICOLOR
— PLUS —
A FASCINATING TOUR OF
"THE VATICAN"
In Technicolor
The Smallest, Most Colorful State in The World!
SPECIAL MATINEE 30¢
ATLAS
A FAMOUS PLAYERS Theatre

It's The Talk Of The Town!
So Frank . . . So Funny!
CARY GRANT
JEANNE CRAIN
At 1.00 3.06 5.12 7.18 9.28
People Will Talk
with FINLAY CURRIE, HUME CRONYN, WALTER SLEZAK, SIDNEY BLACKMER
20th Century-Fox
DOMINION
MATINEE 35¢

NOW SHOWING
ROBERT MITCHUM · AVA GARDNER
MELVYN DOUGLAS
in
MY FORBIDDEN PAST
At 1.00 3.47 6.34 9.25
EXCITING CO-HIT!
At 2.18, 5.05, 7.52
THRILLING! SHOCKING!
HOWARD HUGHES' production
Vendetta
starring
FAITH DOMERGUE
CAPITOL

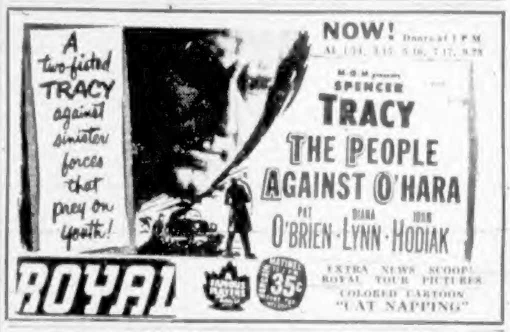

A two-fisted TRACY against sinister forces that prey on youth!
NOW! Doors at 1 P.M.
At 1.14, 3.15, 5.16, 7.17, 9.23
M-G-M presents
SPENCER TRACY
THE PEOPLE AGAINST O'HARA
PAT O'BRIEN · DIANA LYNN · JOHN HODIAK
ROYAL
MATINEE 35¢
EXTRA NEWS SCOOP! ROYAL TOUR PICTURES
COLORED CARTOON "CAT NAPPING"

FAMILY NITE every TUES.-WED.
LOAD UP THE CAR! THE MORE THE MERRIER! BRING THE WHOLE FAMILY! BRING THE NEIGHBORS!
$2.00 PER CARLOAD
TILLICUM OUTDOOR THEATRE
Charles Laughton in
"The Man On Eiffel Tower"
(Mystery and Intrigue in Color)
[illegible]
"Variety Time"
(Musical Review)
Plus Cartoon
OF COURSE . . . if there are three or less in your car you pay ONLY regular admission charges . . . $2.00 is the MAXIMUM CHARGE
Gates Open 6.30 p.m.
Show at 7.00 p.m.
Last Complete Show 8.30 p.m.
Tonight Your Car License Plate is a FREE TICKET FOR TWO if it ends in the numbers [illegible]
Tillicum OUTDOOR THEATRE
B 7531

DOUGLAS AT FISGARD
Hudson's Bay Company
INCORPORATED 2nd MAY 1670
"Gold Cross Shoes"
13.95
Walk with confidence in lovely "Gold Cross" shoes. Beauty plus comfort in smoothest calf leather walking oxfords and bow pumps. Sizes 5-10, AAAA-B.
The "Manor" Bow Pump
Smart cuban heel pump in navy calf. V-vamp, closed back and open toe, leather soles. Attractive, comfortable.
"Lumberjack" Oxford
Smooth leather walking oxford, tie style, with moccasin vamp, closed back and toe in warm tobacco brown.
BAY Women's Shoes, Street Floor
Store Hours: 9 a.m. to 5 p.m.; Wednesdays, 9 a.m. to 1 p.m. Phone E 7111